PERU STATE COLLEGE
CAMPUS OF 1000 OAKS
PERU NEBRASKA

# '66 PERUVIAN

GEN
Dear Jane,
Since you asked me to write in your yearbook, I'll try not to write anything that might be used as evidence against you!! Rooming with you has really been a lot of fun. I can hardly believe that we've know each other for less than a year. We sure have changed from that first week - I think we hardly said anything to each other then!! I could start listing all the things I remember about this year, but that would take entirely too long. Have a nice summer, Jane, and don't be too hard on "Edwin." See you next year (that is, if you can take another whole year of me!!)
Love Jean
Jane Nott
Freshman

ALLEN COUNTY PUBLIC LIBRARY
3 1833 01758 6477
GC
978.202
P43PE,
1966

Digitized by the Internet Archive
in 2011 with funding from
E-Yearbook.com

http://www.archive.org/details/peruvian1966peru

# T. J. MAJORS CAMPUS SCHOOL

Peru State College and the citizens of Peru community are grateful to Senator Calista Cooper Hughes for her continuing effort for passage of Resolution 73. Official notice was received that Resolution 73, introduced by Senator Hughes, First district, was passed by the Nebraska Legislature. The Resolution stated, "Be it resolved . . . (1) That Peru State College be exempt from the provisions of Legislative Resolution 44, and continue operation of its elementary and secondary school. (2) That the facility may be used so long as it is necessary for the operation of Peru State College."

The original resolution, which called for closing campus schools at the University of Nebraska and Peru State College, was apparently based on opinion that all cost of operation came from state funds; and thus the state was completely subsidizing the education of the students attending these schools.

Senator Hughes was the only senator who voted in opposition to Resolution 44 which would have closed Peru State's campus school by 1968. Only through strenuous efforts on her part, which included personal consultation with every senator, was Resolution 73 passed.

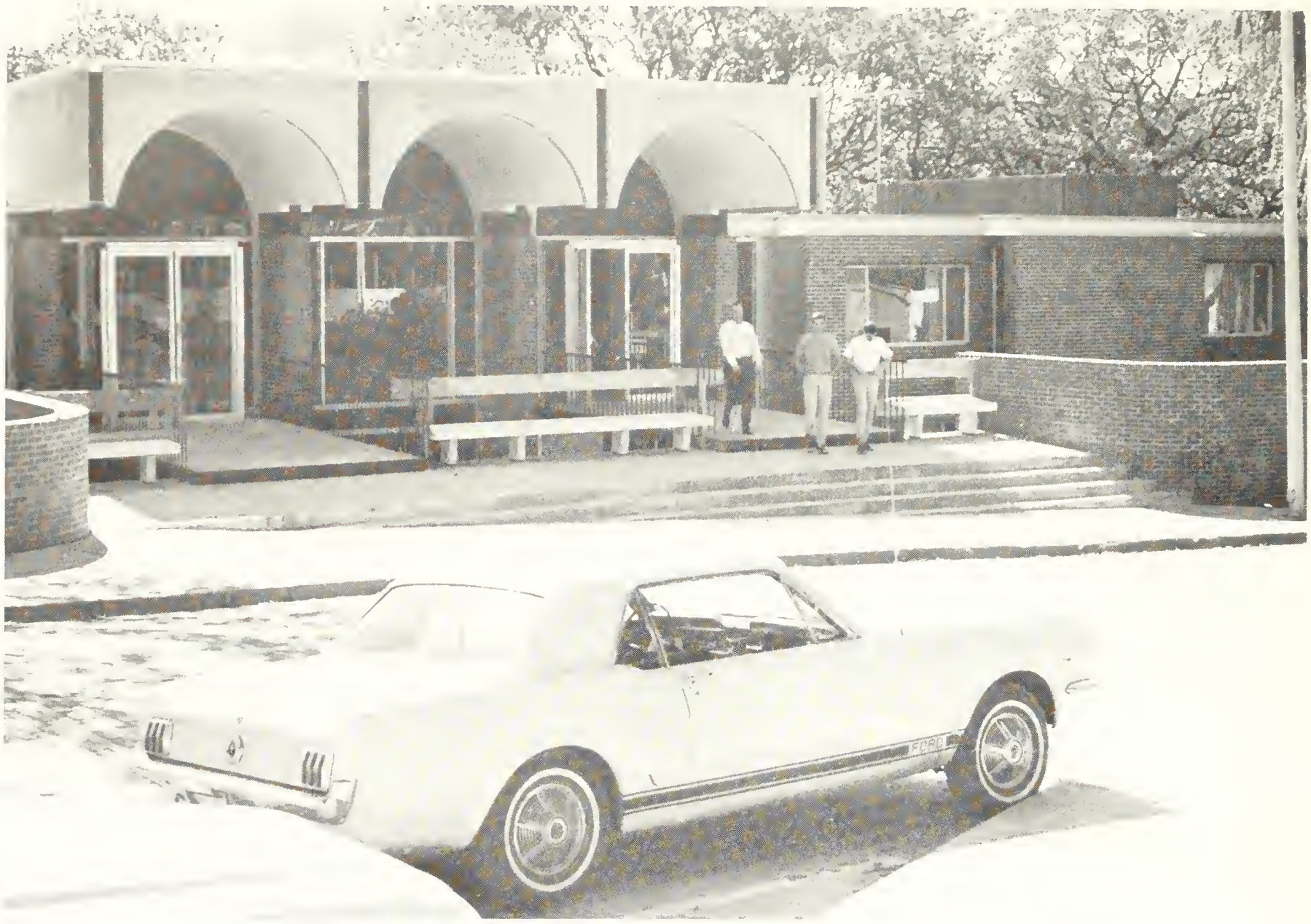


# PERU STATE COLLEGE

## CAMPUS OF A 1000 OAKS

Peru State College welcomes all prospective students to its campus of higher education. Peru State is the oldest college in Nebraska and the third oldest teacher-training institution west of the Missouri River. Peru was established the same year Nebraska became a state. For 38 years it was the only teacher-training institution in Nebraska.

Peru State believes in high academic standards, in opportunities for self-expression and personal growth in a controlled group atmosphere. The opportunity to live with other young people in college residences offers occasion for friendship and growth for which even living at home is no complete substitute.

Peru State set an all-time enrollment record of 1,041 students for the first semester of the 1965-66 academic year. Because of loyalty and affection, Peru has served the children, grandchildren, and great grandchildren of many of our early students.

Peru's fish pond adds beauty for everyone.

Improvements are always being made.

The Student Center adds pleasure to campus life.

The Fine Arts building is one of many new additions.

1965—1966 PERUVIAN

# DEDICATION

DR. HAROLD BORAAS
DEAN OF STUDENTS

The dean was checking the bulletin board when our photographer caught him.

Dr. Boraas converses with Vince Sabatinelli.

The 1966 Peruvian staff proudly dedicates this book to Dr. Harold O. Boraas, dean of students and professor of psychology.

Dr. Boraas received his bachelor's degree in psychology from St. Olaf College in 1922. Three years later, he received his master of arts degree from Columbia University. In 1936, Dr. Boraas received his Ph.D. from Cornell University.

Before coming to Peru in 1951, Dr. Boraas taught high school math at Wells, Minnesota. Later, he taught in the fields of educational and general psychology at the University of Rochester, Rochester, N.Y.; Alfred University, Alfred, N.Y.; and St. Olaf College, Northfield, Minn. Now, in his fifteenth year at Peru State, Dr. Boraas is teaching exclusively in the field of general psychology.

The Boraases have two married daughters—Janet (Mrs. Robert Cowine) and Barbara (Mrs. Ben Collins). Janet, Robert, and their three children, Robert, Karen, and Gordon live at Tacoma, Nebr. where Mr. Corwine is employed by Kewitt and Cunningham. Barbara, Ben, and their son Christopher, reside at Whitewater, Wis. where Dr. Collins is a professor of English at Whitewater State College. Barbara, a former biology instructor, occasionally does substitute teaching at the Whitewater Public School.

Mrs. Boraas has been manager of the Bobcat Bookstore since 1957.

Dr. Boraas will always be fondly remembered by generations of Peruvians because of his friendly help to all students throughout the years.

FACULTY

8 - 18

INDEX

STUDENTS

21 - 49

S 8
T 2
N 1
E -
V 3
E 8

142-144

S
N
O
I
T 1
A 8
Z -
I 0
N 5
A
G
R
O

# ADMINISTRATION

# PERU STATE COLLEGE

**PRESIDENT NEAL S. GOMON** is in his 15th year as the President of Peru State College. In Dr. Gomon's years as the chief administrator, Peru State has undergone continuous improvement and expansion. The latest additions to the college facilities include the newly opened Fine Art Center and the additions to the Cafeteria and Majors Hall. Dr. Gomon has sparked Peru State's growth and continuous development. In November, the Normal Board approved nearly $2,000,000 of additional building and remodeling, a major item being a $1,500,000 co-educational dormitory.

*Dean of the College*
DR. KEITH L. MELVIN

*Associate Dean of Students*
MISS JUANITA BRADLEY

*Dean of Students*
DR. HAROLD BORAAS

MARYON ADAMS
*Assistant Professor of Education*

LAURINE ANDERSON
*Assistant Librarian*

ALMA ASHLEY
*Associate Professor of Education*

ROSE BERNARD
*Instructor of Education*

CLARA BOATMAN
*College Nurse R.N.*

ROBERT BOHLKEN
*Instructor of English*

DONALD CARLILE
*Director of Special Services*

LEONARD CARTIER
*Assistant Professor of Business Administration*

DR. JOHN CHRIST
*Head, Division of Science and Mathematics*

LILLIAN CHRIST
*Assistant Professor of Education*

NORMA DIDDEL
*Associate Professor of Art*

LYNN DOXON
*High School Principal*

L. D. EBNER
*Business Manager*

B. A. EDDY
*Elementary School Principal*

FAITH FRIEST
*High School Librarian*

DELBERT GAINES
*Superintendent of Building and Grounds*

GORDON GAVIN
*Instructor of Industrial Arts*

GENEVIEVE GERGEN
*Assistant Professor of Education*

GLADYS C. GRUSH
*Assistant Professor of Education*

DOROTHY IVERSON
*Assistant Professor of Education*

D. V. JARVIS
*Associate Professor of Industrial Arts*

HAROLD JOHNSON
*Associate Professor of Education*

DR. LLOYD KITE
*Associate Professor of Education*

LOUISE KREGEL
*Assistant Professor of Home Economics*

F. H. LARSON
*Registrar*

JAMES D. LEVITT
*Associate Professor of Speech*

STEWART LINSCHEID
*Associate Professor of English*

LYLE McKERCHER
*Assistant Professor of Mathematics*

JACK McINTIRE
*Assistant Professor of Physical Education*

HANFORD MILLER
*Associate Professor of Chemistry*

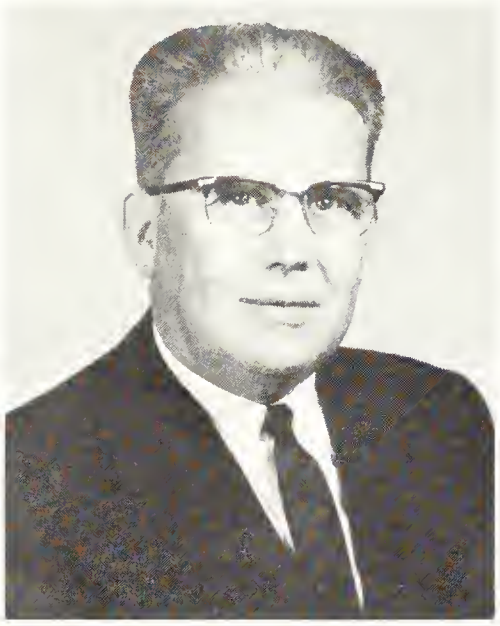

ROBERT D. MOORE
*Head, Division of Language Arts*

ELMER NEMEC
*Instructor of German*

JAMES PILKINGTON
*Assistant Professor of Physical Education*

DR. ERVIN PITTS
*Head, Division of Health and Physical Education*

WAYNE PRESSNALL
*Instructor of Math in Campus School*

DIANE REGIER
*Instructor of French*

FRIEDA ROWOLDT
*Assistant Professor of Business Education*

DR. GEORGE SCHOTTENHAMEL
*Head, Division of History and Social Science*

ERWIN SELLECK
*Instructor of Physics*

GLEN SHEELY
*Assistant Professor of Education*

LELAND SHERWOOD
*Instructor of Art*

DR. C. VERNON SIEGNER
*Head, Division of Practical Arts*

INA SPROUL
*Assistant Professor of Home Economics*

JEROME STEMPER
*Assistant Professor of Physical Education*

LYLE STROM
*Assistant Professor of Social Science*

SILAS SUMMERS
*Assistant Professor of English*

HUGH THOMAS
*Instructor of Vocal Music*

AUSTIN VAN PELT
*Assistant Professor of Sociology*

EVAN S. VAN ZANT
*Director of Campus School*

HAZEL WEARE
*Associate Professor of Business Education*

HAROLD WHITEMAN
*Assistant Professor of Geography*

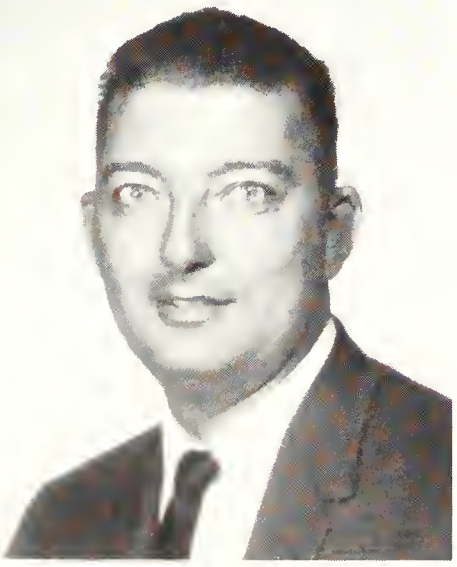

LESTER RUSSELL
*Assistant Professor of Industrial Arts*
*on leave of absence.*

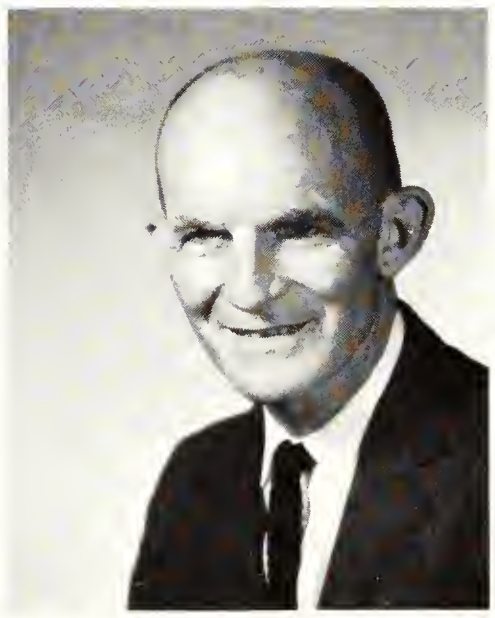

GILBERT WILSON
*Associate Professor of Instrumental Music*

DR. DARRELL WININGER
*Head, Division of Education*

CLYDE BARRETT
*Assistant Professor of English*

ROBLEY CARR
*Instructor of Social Studies and Director of Guidance in C S.*

DR. GALEN DODGE
*Division of Guidance*

DR. FREDERIC FREEBURNE
*Head, Division of Fine Arts*

GEORGE GEENEN
*Assistant Librarian*

ROBERT HENRY
*Assistant Director of Special Services*

STANLEY LONGFELLOW
*Instructor of Biology*

JOE PELISEK
*Assistant Professor of Physical Education*

BONNIE RUTZ
*Instructor of Women's Physical Education*

LILLIAN SCHOTTENHAMEL
*Instructor of English*

PAUL SORENSEN
*Instructor of Social Studies*
*and Campus School Coach*

DON WEINER
*Instructor of Industrial Arts*

# DORMITORY HOUSE MOTHERS

Mrs. E. Clausen, *Relief Housemother*

Mrs. Beckley, *Morgan Hall*

Mrs. Oestmann
*Majors Hall*

Mrs. E. Longfellow
*Delzell Hall*

OFFICE—*Row One:* C. Ubben, M. Gnade, F. Stephens, M. Thomas, E. Dovel. *Row Two:* M. Groff, S. Witler, R. Falk, G. Lierz, P. Michal, M. Scharp. *Row Three:* M. Schirmer, E. Majors, D. Stover, B. Mustard, D. Langemier.

BOB INN—D. Andrew, J. Burdick.

# CAMPUS HELP

CAFETERIA—*Seated, left to right:* E. Thomas, E. Patterson, M. Groves, E. Douglas, L. Morris. *Standing:* B. Sherman, V. Fisher, and A. Nincehelsor.

MAINTENANCE—*Kneeling, left to right:* Otto Giesecke, O. R. Allgood, F. Hays, W. Sayer, C. Cox, E. Clausen, G. Hall. *Standing:* B. Cockerham, W. Duffey, C. Hammons, W. Chandler, E. Foster, H. Patterson, V. Dean, E. Longfellow, D. Gains. (Not pictured—R. Hammons, A. Khulman, R. Glother, W. Pierce, L. Fisher, Mrs. J. Thomas, Mrs. S. Cotton.)

# STUD ENTS

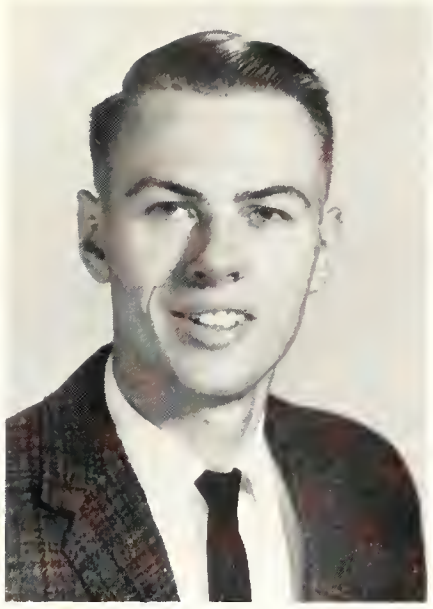

ADAMS, CHARLES E.
*Greenwood*
Mathematics

ALLGOOD, RICHARD J.
*Peru*
Ind. Arts

ANDERSON, WILLIAM D.
*Chester, Pa.*
Ind. Arts
Sr. Class President

ANDREWS, ALICIA
*Mankato, Kansas*
Elem. Educ.

BAILIE, MARILYN
*New Market, Iowa*
Elem. Educ.
BANEY, SIDNEY
*Alexandria, Va.*
Art
BARNHART, JIM L.
*Auburn*
Phys. Science
BARTEK, ADRIAN
*Weston*
Music

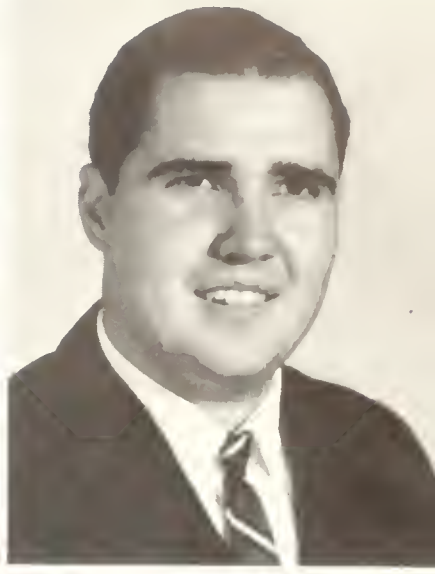

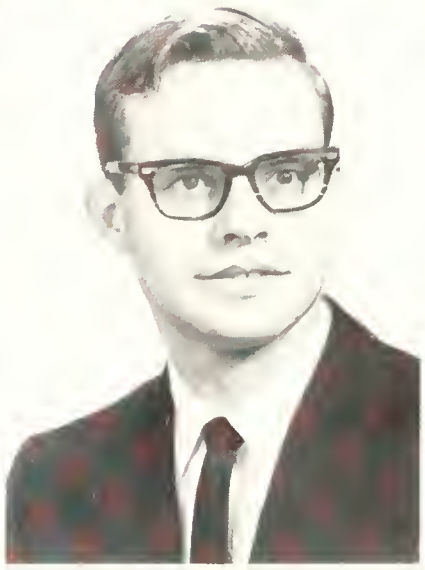

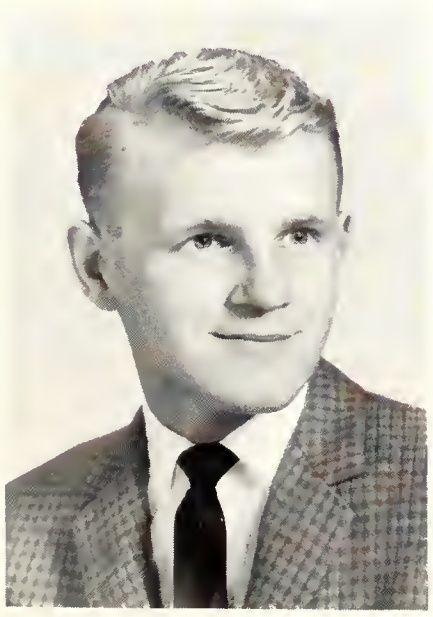

ASH, RUSSELL
*Omaha*
Mathematics

BATEMAN, MARGO
*Farragut, Iowa*
Elem. Educ.
BAYES, LETHA
*Hastings, Iowa*
Elem. Educ.
BEHRENDS, RICHARD
*Auburn*
Business Admin.
BENDER, SHARON KAY
*Milford*
Elem. Educ.

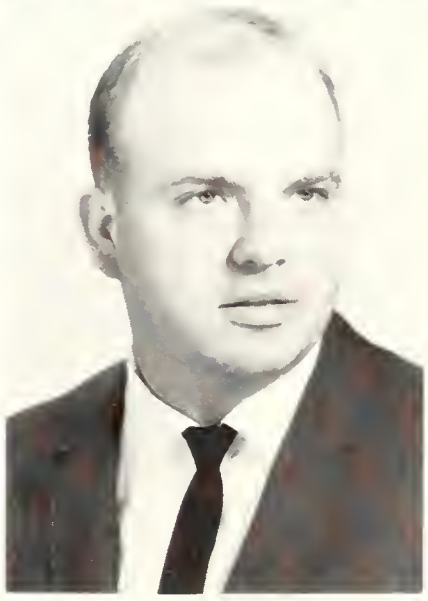

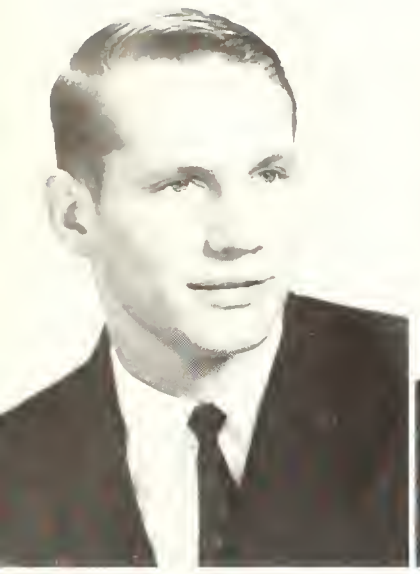

BERTHOLD, RICHARD
*Nebraska City*
English
BIERMAN, OLIVER
*Hastings*
Social Science
BOATMAN, KEN
*Auburn*
Business Admin.
BOCK, DOROTHY
*Pawnee City*
English

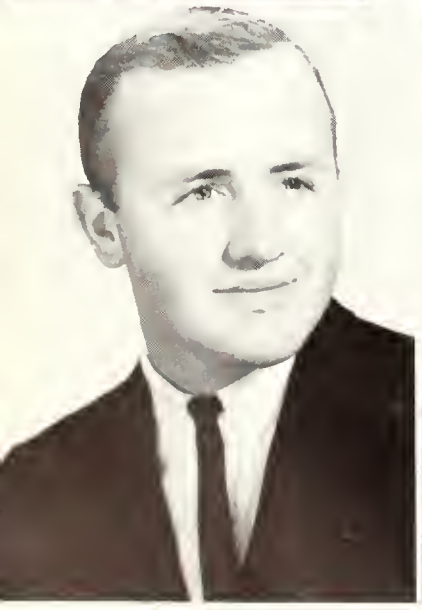

BORCHER, VERONA
*Steinauer*
Elem. Educ.
PERRY, BEVERLY
*Hiawatha, Kansas*
Elem. Educ.
BURGESS, DALE
*Warren, Michigan*
Elem. Educ.
CAPPS, ROGER
*Alton, Illinois*
Physical Educ.

CARLISLE, JAMES
*Nebraska City*
Elem. Educ.

CARLSON, BILL
*Falls City*
Business Educ.

CARNEAL, SAMUEL
*Nebraska City*
Physical Educ.

CHANDLER, ALLEN
*Peru*
Business Admin.

CHASSE, JOHN
*Worcester, Mass.*
History

CHECK, NANCY
*Endicott*
Physical

COMPTON, KAREN
*Nemaha*
Elem. Educ.

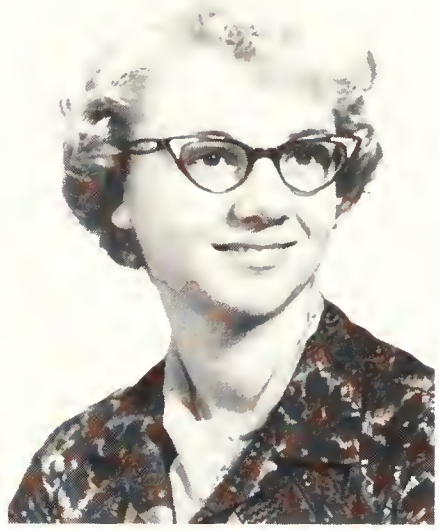

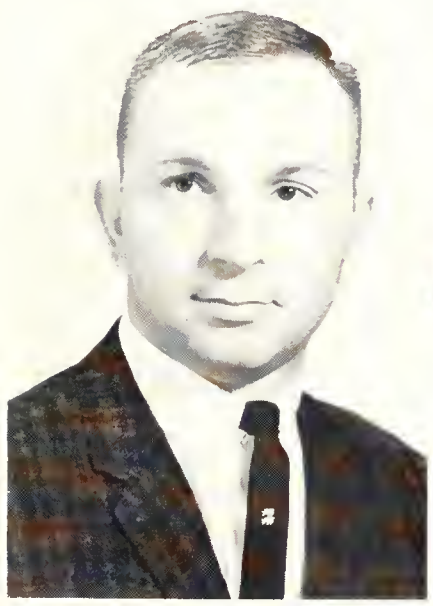

COTNER, DOUGLAS
*Waco*
Business, Phys. Educ.

CURTIS, ROYCE
*Massena, Iowa*
Mathematics

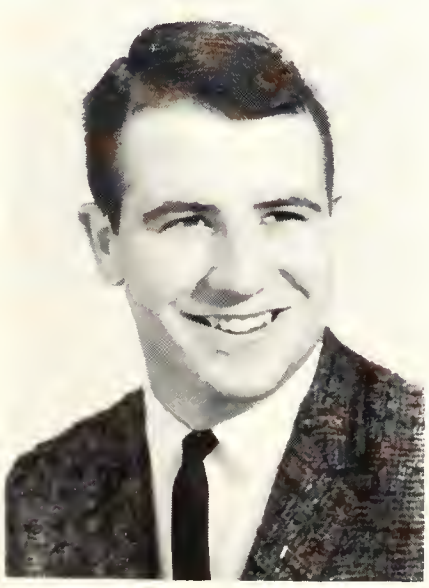

DAVIS, JON
*Orient, Iowa*
Social Science

DICKEY, WESLEY
*Waco*
Mathematics
DICKMAN, JOAN
*Otoe*
English
DUENSING, DALE
*Odell*
Music
EICKHOFF, JOHN
*Schubert*
Business Educ.

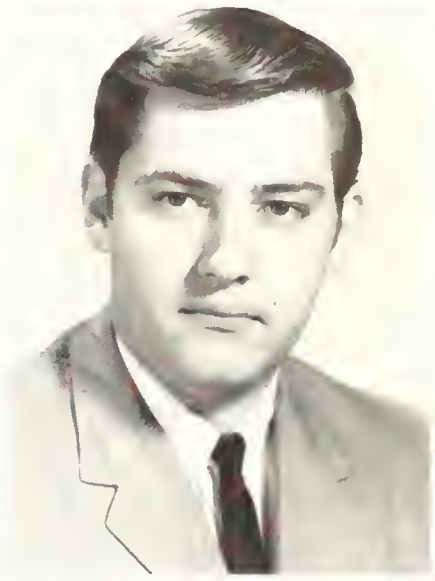

ELTISTE, RONALD
*Nebraska City*
History
EPLEY, ANNE
*New York, New York*
Elem. Educ.
EVILSIZER, JAMES
*Peru*
Ind. Arts
FLATTRE, DENNIS
*Lancaster, Kansas*
Modern Lang.

FRANCIS, KATHERINE
*Council Bluffs, Iowa*
Physical Educ.
FRITCH, GARY
*Table Rock*
Mathematics
FRITZ, LOUIS
*Verdon*
Physical Educ.
GARRETT, GORDON
*Glenwood, Iowa*
Physical Educ.

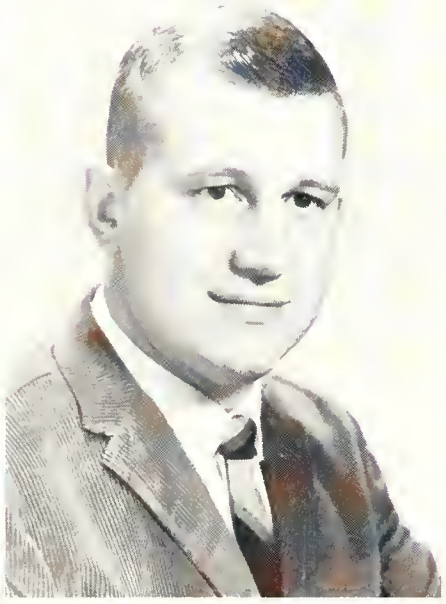

GONNERMAN, MARILYN
*Waco*
Business Educ.
GOODWIN, SARAH
*Hiawatha, Kansas*
Elem. Educ.
GORDON, BARBARA
*Hamburg, Iowa*
English
GORDON, CHARLES
*Waterville, Kansas*
Physical Educ.

GRACE, HENRY
*Omaha*
Geography

GREENLEE, MERRILL
*Panora, Iowa*
Social Science

GROSSMAN, GINNY
*Omaha*
Speech

HANKS, JAMES
*Nebraska City*
Ind. Arts

HARMON, MIKE
*Wood River, Illinois*
Mathematics

HAYES, LARRY
*Peru*
Ind. Arts

HENNIG, KATHLEEN
*Omaha*
Elem. Educ.

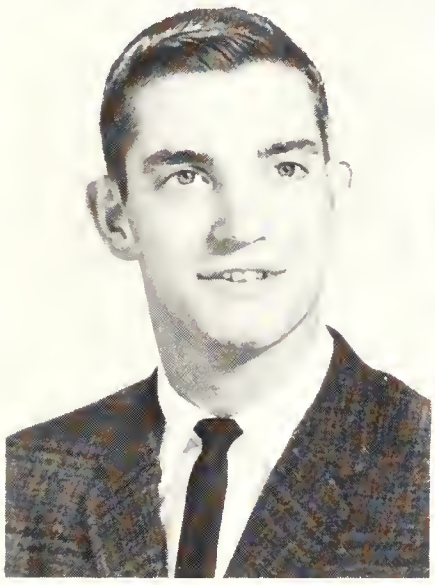

HENSLEY, DAVID
*Loup City*
Elem. Educ.

HILT, ROBERT
*Falls City*
Geog., Hist.

HOINS, KARY
*Davenport*
Social Science

HOPPER, MARVIN
*Brownville*
Chemistry
HOPPER, PHYLLIS
*Brownville*
Home Econ.
HOUSER, CHARLES
*Daykin*
Mathematics
JARECKE, BERNARD
*Bellevue*
Ind. Arts

JEUNG, CHANG SUNG
(DON)
*Lincoln*
Mathematics
JOHNSON, RAYMOND
*Nemaha*
Physics
JOHNSON, STANLEY E.
*Davenport*
History
JOHNSON, STANLEY H.
*Modesto, California*
English

JONES, MARY E.
*Nemaha*
Elem. Educ.
JONES, ROBERT
*Omaha*
Ind. Arts
KIZEOR, ROGER
*Uehling*
Physical Educ.
KNUDSEN, DANIEL
*Lincoln*
Speech

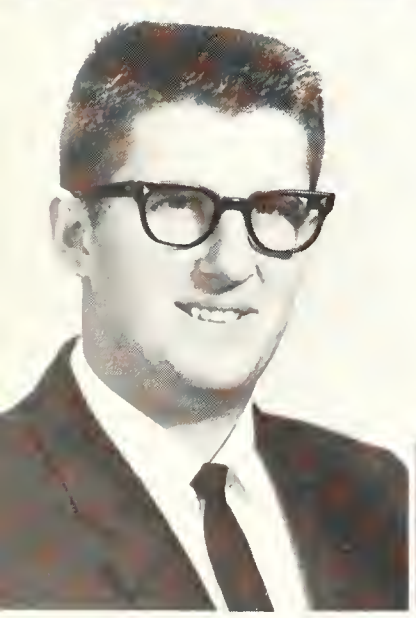

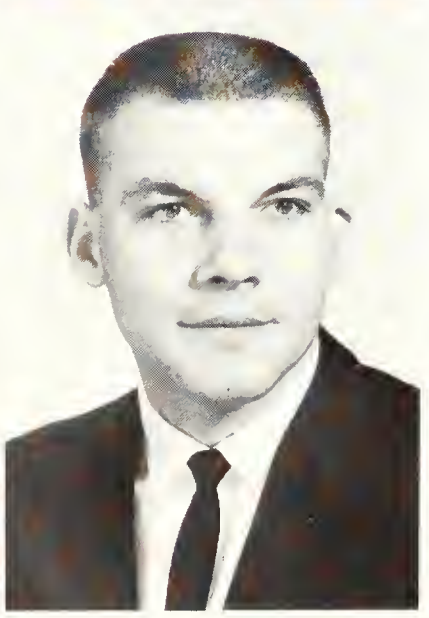

KOPETZKY, BERNICE
*Falls City*
Elem. Educ.
KREIMER, DALE
*Talmage*
Business Adm.
KROFTA, ROBERT
*Nebraska City*
Business Educ.
KUENNING, LARRY
*Auburn*
History

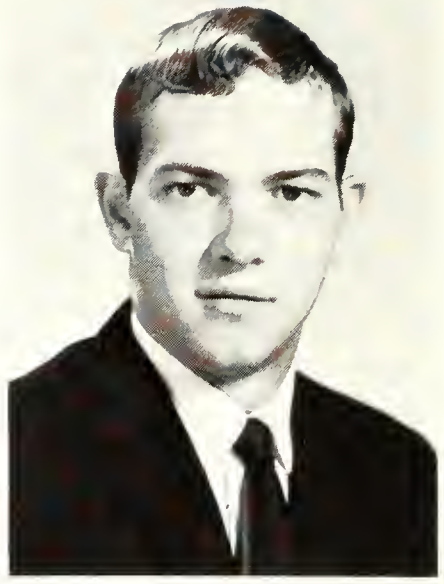

LAFLIN, GERALD
*Crab Orchard*
Physical Educ.

LANGEMEIER, RODGER
*Snyder*
Physical Educ.

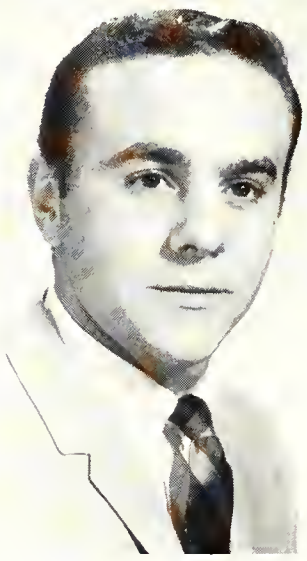

LA ROCCA, DOMINICK
*Brooklyn, N. Y.*
Physical Educ.

LEANDER, ROBERT
*Peru*
History

LINES, MARJORIE
*Sabetha, Kansas*
Business Educ.

LUCAS, ROGER
*Dawson*
History

LYONS, JAMES
*Gloucester, N.J.*
Physical Educ.

MADDEN, PHILIP
*Clarinda, Iowa*
Business Adm.

MADISON, GARY
*Omaha*
Mathematics

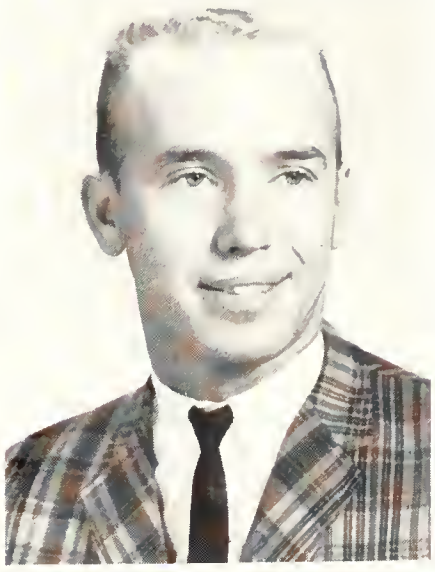

MANNING, JAMES
*Sludell, Louisiana*
Physical Educ.
MARSHALL, HAROLD
*Cook*
Mathematics
MARTIN, EDNA
*Hamburg, Iowa*
Elem. Educ.
MASTERS, MARILYN
*Nebraska City*
Elem. Educ.

MALONE, MICHAEL
*Gretna*
History

MAU, BRUCE
*Morton Grove, Illinois*
Biology
MEIER, CYNTHIA
*Table Rock*
Home Econ.
MINKS, ROBERT
*Fairbury*
Speech
MURREN, MYRA
*Elliott, Iowa*
Elem. Educ.

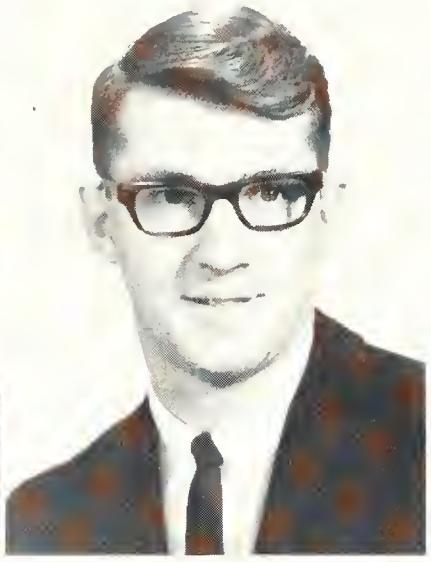

MUSTARD, RONALD
*Auburn*
General Science
McCOY, NILE
*Villisca, Iowa*
Mathematics
McKEE, PATRICIA
*Red Oak, Iowa*
Elem. Educ.
NEDDENRIEP, ELAINE
*Brock*
Business Educ.
Class Secretary

PARMENTER, MARY
*Northboro, Iowa*
Elem. Educ.

PARRACK, KAREN
*Mahaska, Kansas*
Elem. Educ.

PENKAVA, LOREN
*Stella*
Mathematics

PERRY, DAVID
*Goff, Kansas*
Ind. Arts

NICKELS, CAROL
*Weeping Water*
Physical Educ.
OESTMANN, ROSS
*Peru*
Music
OLLIPHANT, PAUL
*Pacific Junction, Ia.*
Mathematics
OTTO, MICHAEL
*Nebraska City*
Business Adm.

PETERSON, RONALD
*Liberty, Missouri*
Physical Educ.

QUACKENBUSH, PEGGY
*Beatrice*
Home Econ.

QUINN, KAREN
*Marshalltown, Iowa*
Elem. Educ.

RATHE, KARON
*Sterling*
English

RICHARDS, CHARLES
*Omaha*
History

RILEY, JOHN
*Pemberton, N.J.*
History

RIMMER, ALFRED
*Mechanesburg, Pa.*
Biology
RINNE, JOHN
*Burchard*
Gen. Sci., Phys. Educ.
Class Vice President
RIST, RONALD
*Humboldt*
English
ROBERTSON, MARILYN
*Dunlap, Iowa*
Elem. Educ.

ROBBINS, RONALD
*Fairless Hills, Pa.*
Physical Educ.
ROGERS, LINDA
*Stella*
Home Econ.
RUFF, ROBERT
*Gretna*
Physical Educ.
RUMERY, JULIA
*Hiawatha, Kansas*
Elem. Educ.

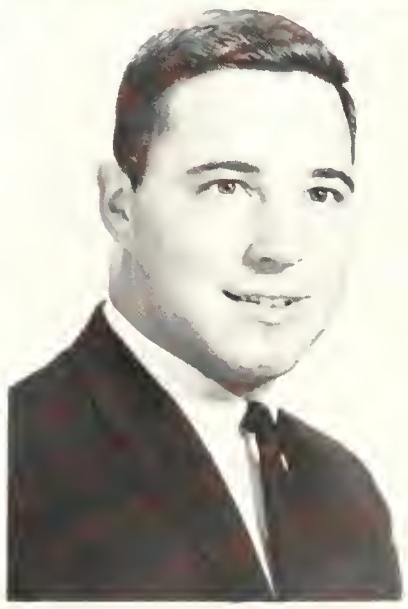

SADICH, SAMUEL
*Wood River, Illinois*
Physical Educ.
SAYER, JERRY
*Peru*
Ind. Arts
SAUTTER, MARY
*Bellevue*
Business Educ.
SCHARP, JOHN
*Peru*
Business Educ.

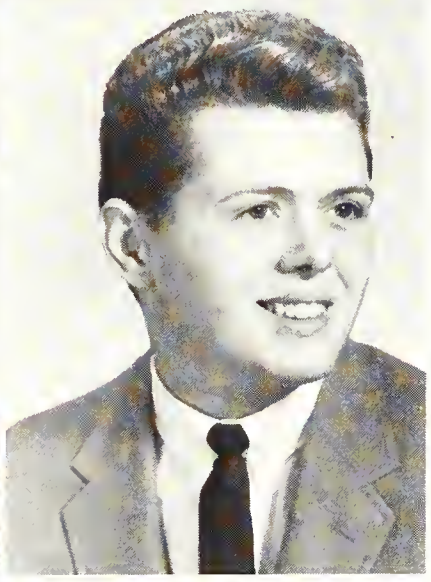

SCHIRMER, JAMES
*Milford*
Physical Educ.
SCHOEN, GAYLE
*Washington, Kansas*
Elem. Educ.
SHUMAN, RICHARD
*Prague*
Physical Educ.
SHAFFER, RALPH
*New Market, Iowa*
Music

SHAW, WILLIAM
*Nebraska City*
Physical Educ.

SHIPLEY, ALAN
*Auburn*
Business Adm.

SLAYTER, MARGARET
*West Dennis, Mass.*
History

SMAGACZ, MIKE
*Omaha*
Physical Educ.

SMITH, JOHN
*Vandalia, Illinois*
Ind. Arts

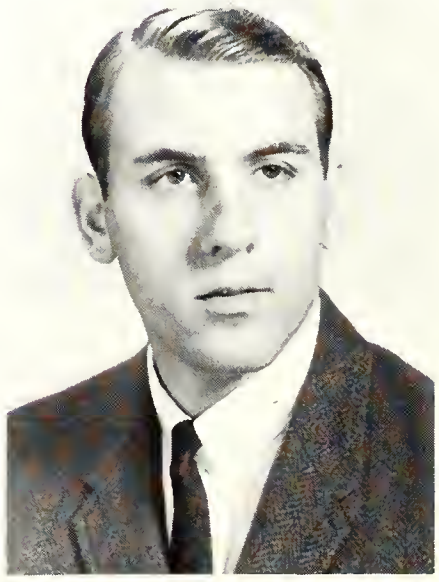

SMITH, JOSEPH
*Mount Holly, N.J.*
Physical Science

SMITH, SAMUEL E.
*Johnson*
Mathematics
Class Treasurer

SMITH, SHERRIE
*Sidney, Iowa*
Elem. Educ.

SNYDER, JAMES
*Nebraska City*
Hist., Soc. Sci.

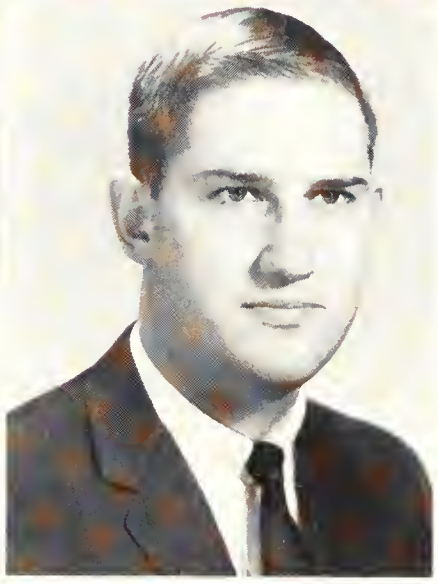

SPRAGUE, JAMES
*South Lyon, Michigan*
Social Science

STEVENSON, PAUL
*Peru*
Ind. Arts
STEWART, LYLE
*Malvern, Iowa*
Business Adm.
STILL, GARRY
*Atchison, Kansas*
Social Science
STILL, VICKYE
*Atchison, Kansas*
Elem. Educ.

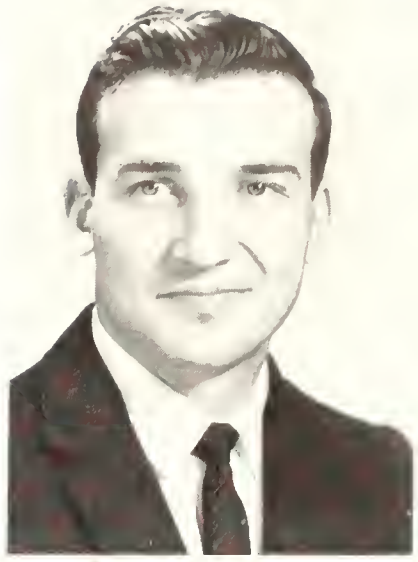

STILLINGER, EDWARD
*Kent, Iowa*
Business Adm.
STUART, DON
*Auburn*
Ind. Arts
THOMPSON, BARBARA
*Filley*
Elem. Educ.

TINKHAM, MARCH
*Holmesville*
English
VAN BUSKIRK, DONNA
*Clarinda, Iowa*
Social Science
VROOMAN, LELAND
*Orchard*
Physical Sci.
WELLENSIEK, CHARLES
*Syracuse*
Music

WILSON, JOHN
*Tecumseh*
Ind. Arts

WINDHORST, ROY
*Deshler*
Ind. Arts

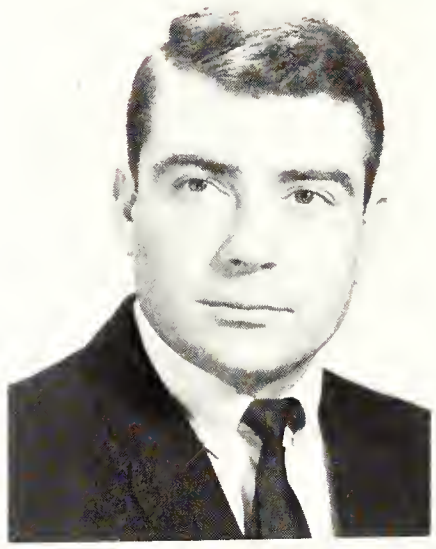

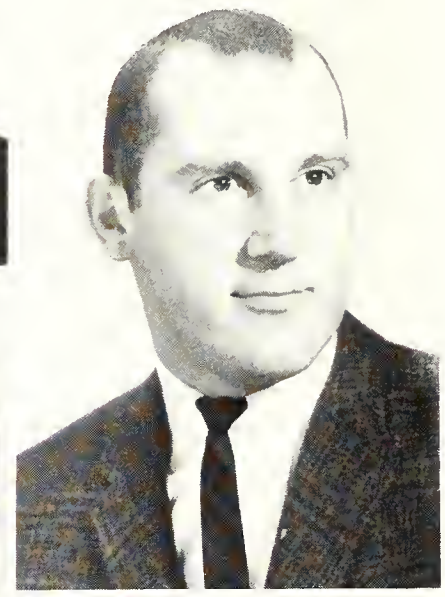

WITTY, WILLIAM W., JR.
*Syracuse*
Physical Educ.

YOUNG, BARBARA
*Falls City*
Elem. Educ.

ZIMMERMAN, MARK
*Nemaha*
Elem. Educ.

ZWICKEL, MARILYN
*Peru*
Business Educ.

WELLENSIEK, MARILYN
*Syracuse*
Business Educ.
WEWEL, KRISTINE
*Newport*
Mathematics
WHEATLEY, PATRICIA
*Cedar Rapids, Iowa*
Elem. Educ.
WILDINGER, JOSEPH
*Fairborne, Ohio*
Social Science

# JUNIORS

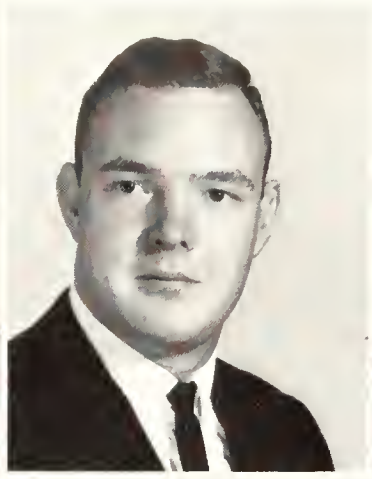

Adams, Devon
*Peru*
Adams, Garth
*Peru*
Alexander, Wayne
*Shubert*

Bohaty, John
*Lincoln*

Anderson, Bonnie
*Omaha*
Anderson, Larry
*Pawnee City*

Bohling, Lonnie
*Tecumseh*

Bolz, Eugene
*Bennet*

Armstrong, Bobbie
*Nebraska City*

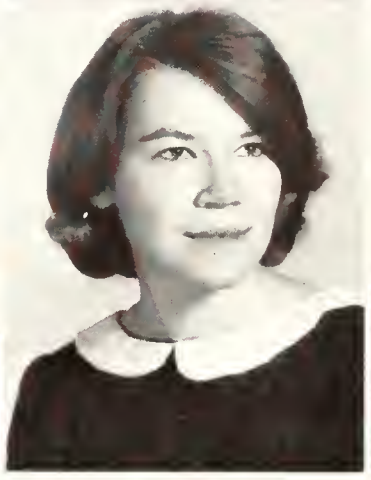

Borcher, Arlene
*Steinauer*
Bottomley, Pamela
*Tauton, Mass.*
Brown, Bernard
*Rockford, Ill.*

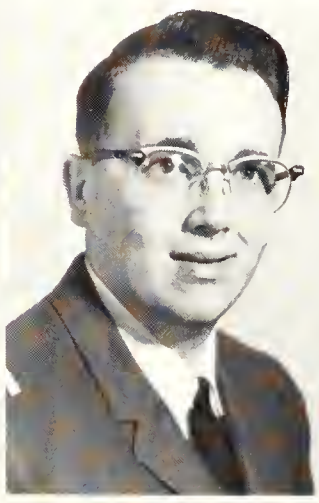

Armstrong, Cheryl
*Nebraska City*
Bassett, Rodger
*Syracuse*

Brown, Lowell
*East Alton, Ill.*
Bstandig, John
*Burchard,*

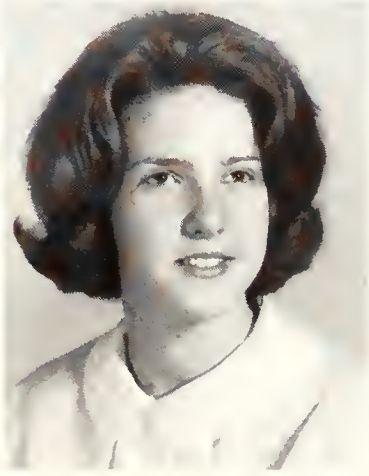

Bennett, LaVera
*Sabetha, Kans.*
Bennett, Oliver
*Sabetha, Kans.*
Black, Kathrine
*Omaha*

Cain, Ray
*Thurman, Ia.*

Casady, Richard
*Lewis, Iowa*

Davis, Sheryl
*Omaha*
De Petro, William
*Omaha*
Dill, Michael
*Springfield*

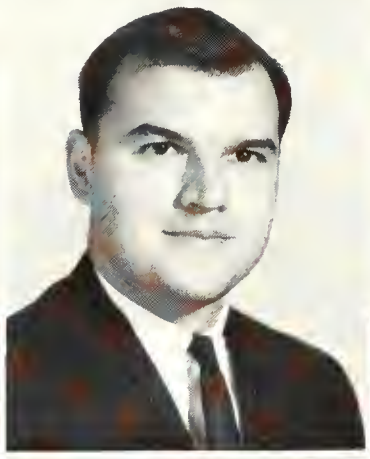

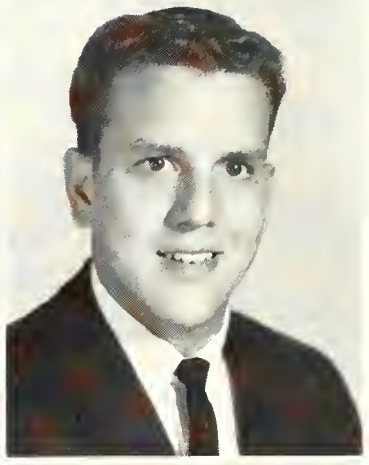

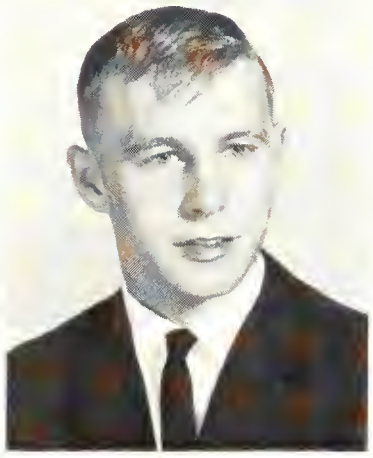

Chilvers, Margaret
*Downers Grove, Ill.*
Christensen, Larry
*Nebr. City*

Dodson, Jackie
*Nehawka*
Duder, Lawrence
*Table Rock*

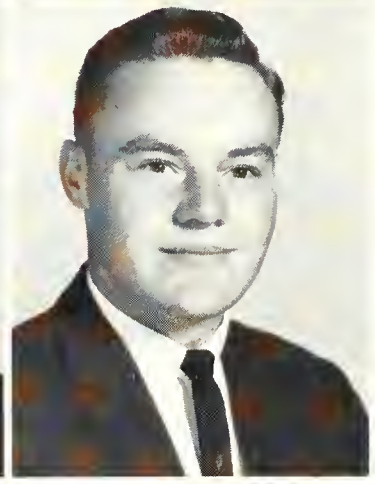

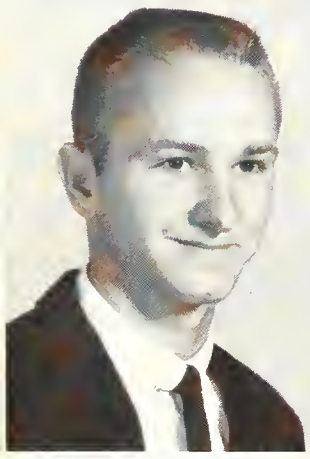

Christensen, Wayne
*Valparaiso*
Clark, Delores
*Peru*
Cook, Elizabeth
*Sabetha, Kans.*

Duponcheel, Richard
*Omaha*

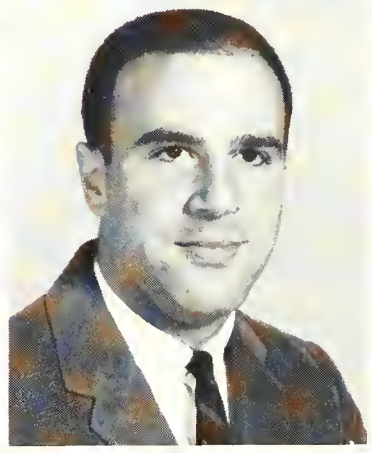

Cummins, Jeanne
*Falls City*
Daigle, Richard
*Worcester, Massachusetts*

Eickhoff, Raymond
*Verdon*
Ellison, Gayle
*Holmesville*

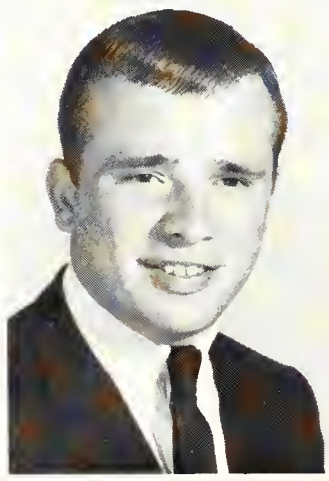

Davis, Myrene
*Denver, Colorado*

Elsinger, Judy
*Omaha*
Fell, Paul
*Worcester, Massachusetts*
Foged, Erik
*Papillion*

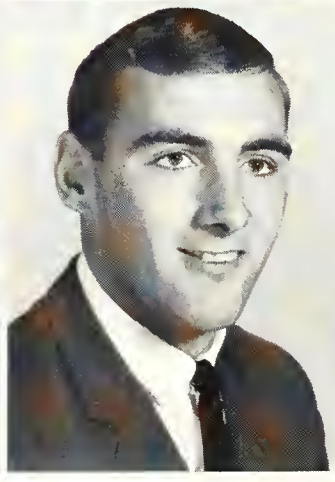

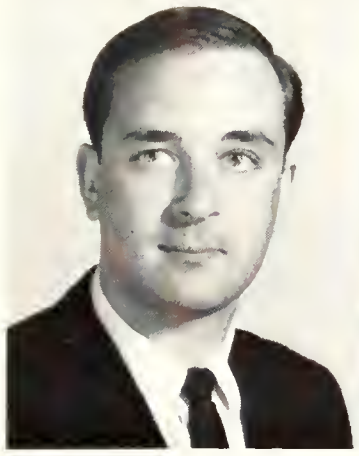

Franke, Larry
*Falls City*
Furnas, Angela
*Brownville*
Gallivan, Terrence
*Worcester, Massachusetts*

Jennings, James
*Council Bluffs, Iowa*

Gilligan, Tim
*Gretna*
Guilliatt, Mike
*Auburn*

Johnson, Jim
*Syracuse*
Kenworthy, Susan
*Villisca, Iowa*

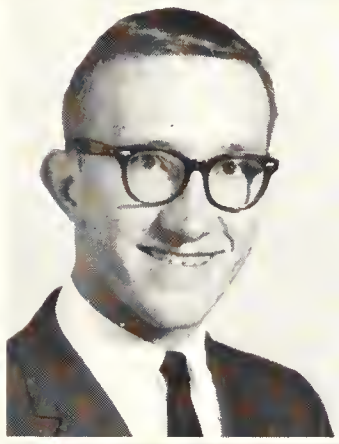

Hansen, Joseph
*Falls City*

Kernes, Mary Beth
*Nebr. City*
Kettelhut, Rodney
*Bennett*
Kisby, Tery Ann
*Council Bluffs, Iowa*

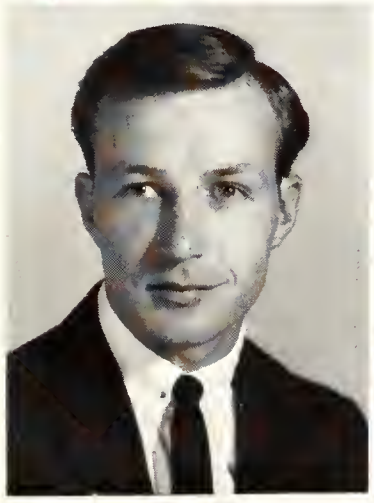

Hester, Mel
*Lincoln*
Holliman, Curtis
*Rockford, Ill.*

Ketelinger, Beverly
*Omaha*
Knippelmier, Pat
*Auburn*

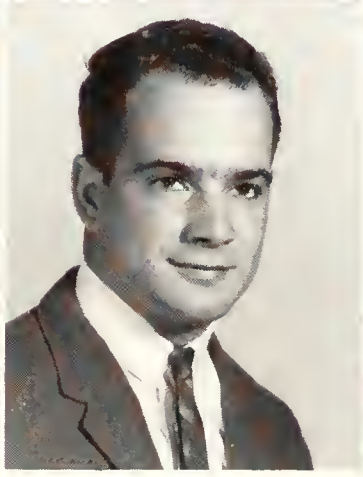

Hoyt, Judy
*Corning, Iowa*
Jackson, Gordon
*Lenox, Iowa*
Jarvis, Nancy
*Peru*

Kroll, Ronald
*Steinauer*

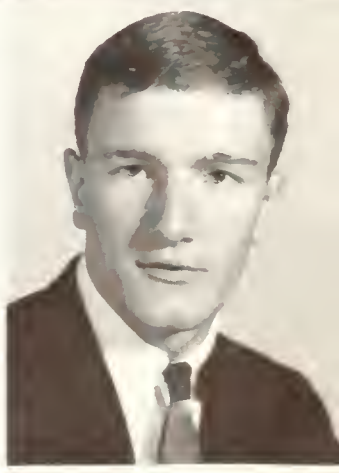

Kutler, Joseph
*Shubert*

McCullough, Nancy
*Aurora*
McNulty, Patrick
*Nebraska City*
Neumann, Gary
*Odell*

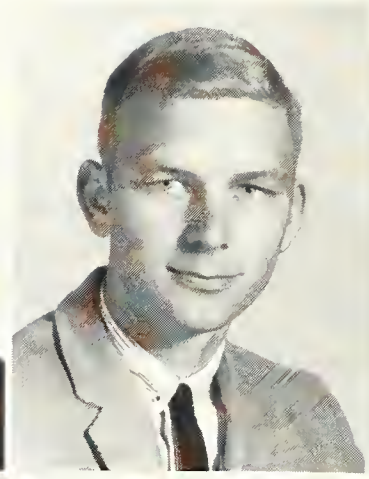

Larson, Nancy
*Villisca, Iowa*
Pamela Lett
*Nebraska City*

Oestman, Mary Ellen
*Peru*
Pieper, Donald
*DeWitt*

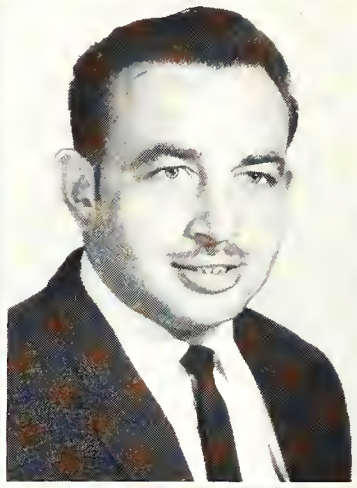

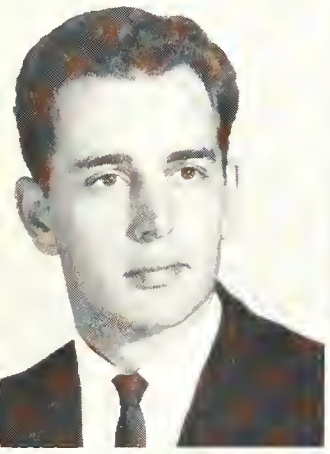

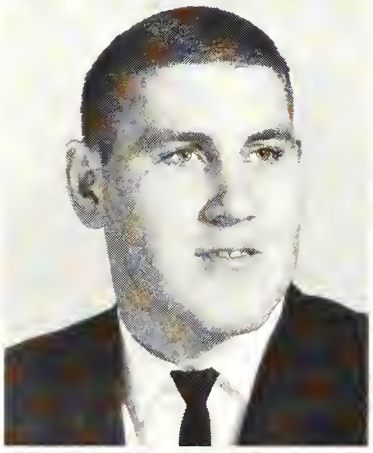

Liertz, Robert
*Wetmore, Kansas*
Malone, Phillip
*Plattsburg, Mo.*
Martin, Antoinette
*Omaha*

Rademacher, Connie
*Johnson*

Muse, Nancy
*Auburn*
McConnaughey, Doris
*Peru*

Rademacher, Mary Ann
*Johnson*
Rinne, William
*Burchard*

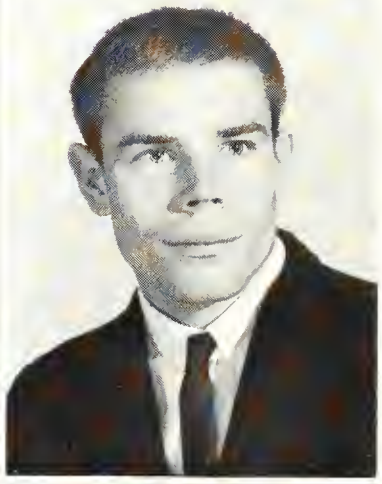

McCoy, Ronald
*Falls City*

Rosegren, Thomas
*Omaha*
Shafer, Edward
*Shubert*
Shuey, David
*Lewiston*

Shuman, Janice
*Prague*
Soby, John
*Omaha*
Stalder, Regina
*Sabetha, Kans.*

Lackett, Mary
*Tabor, Ia.*

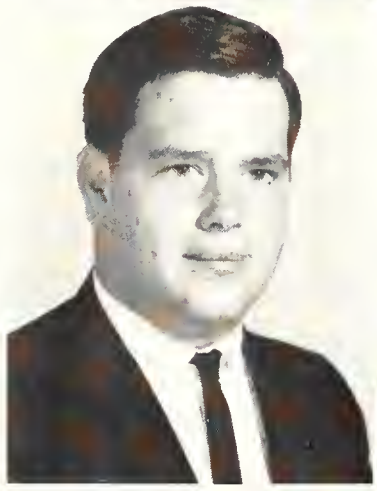

Stanocheck, James
*Odell*
Steen, Charles
*Sullivan, Mo.*

Templeton, Linda
*Horton, Kans.*
Trevino, Cherie
*Auburn*

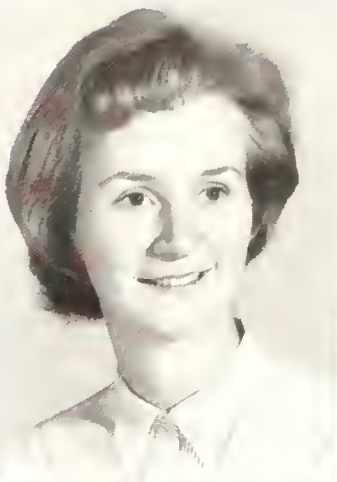

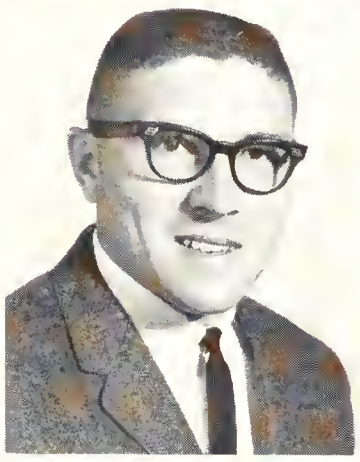

Stoner, Charles
*Tecumseh*

Triano, Vincent
*Mineola, N. Y.*
Ulmer, James
*Modale, Ia.*
Urwin, Robert
*Rockaway, N. J.*

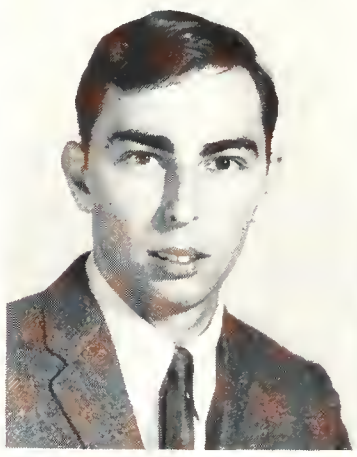
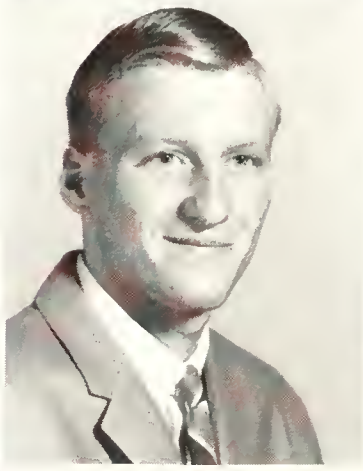

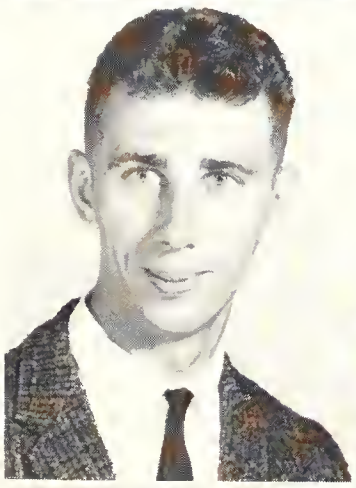
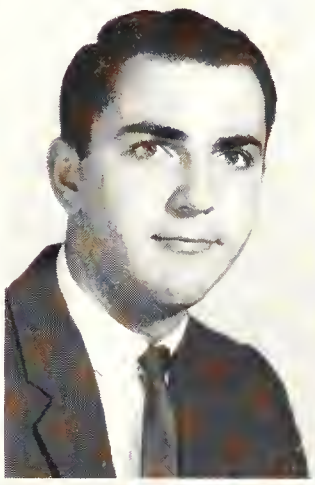

Strecker, Gerald
*Rulo*
Strong, Charles
*Omaha*

Venditte, Pat
*Omaha*
Waggoner, Bradford
*Johnson*

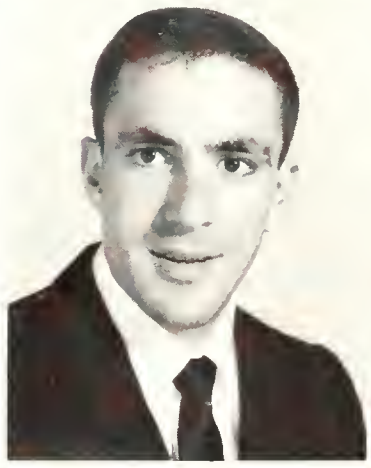

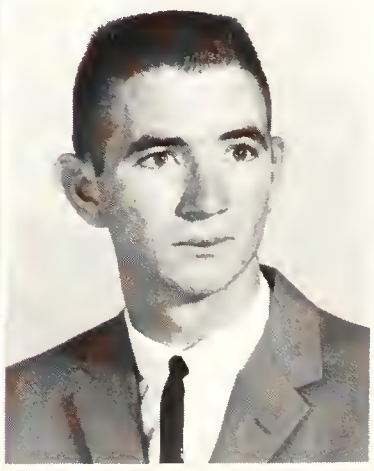

Stukowski, Robert
*Worcester, Mass.*
Sullivan, Michal
*MeadowGrove*
Svanda, Kermit
*Virginia*

Walker, David
*Blue Rapids, Kans.*

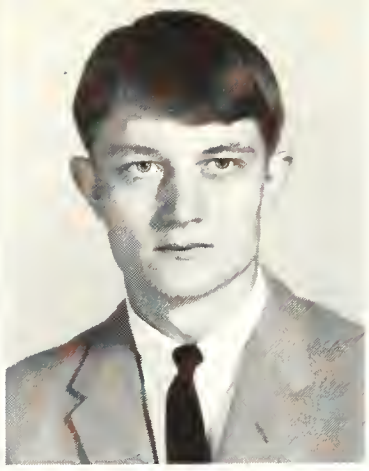

Dodge, Kenneth
*Fairbury*
Walker, Gloria
*Beatrice*
Wendlandt, Larry
*Fairbury*

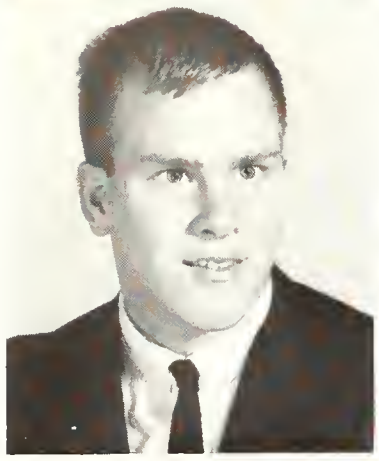

Young, Gerald
*Adams*

# SOPHOMORES

Adam, Lawrence
*Odell*
Adams, David
*Silver City, Iowa*
Allen, Gerald
*Burchard*
Allen, Roy
*Arvada, Colo.*

Allen, Jon
*Nemaha*
Young, Virginia
*Falls City*
Andrews, Betty
*Pawnee City*
Arellano, Eloy
*Omaha*

Arnold, Kenneth
*Falls City*
Bang, Rogine
*Omaha*
Barr, Shirley
*Villisca, Iowa*
Barrett, Sheryl
*Nebraska City*
Bedea, Donald
*Table Rock*

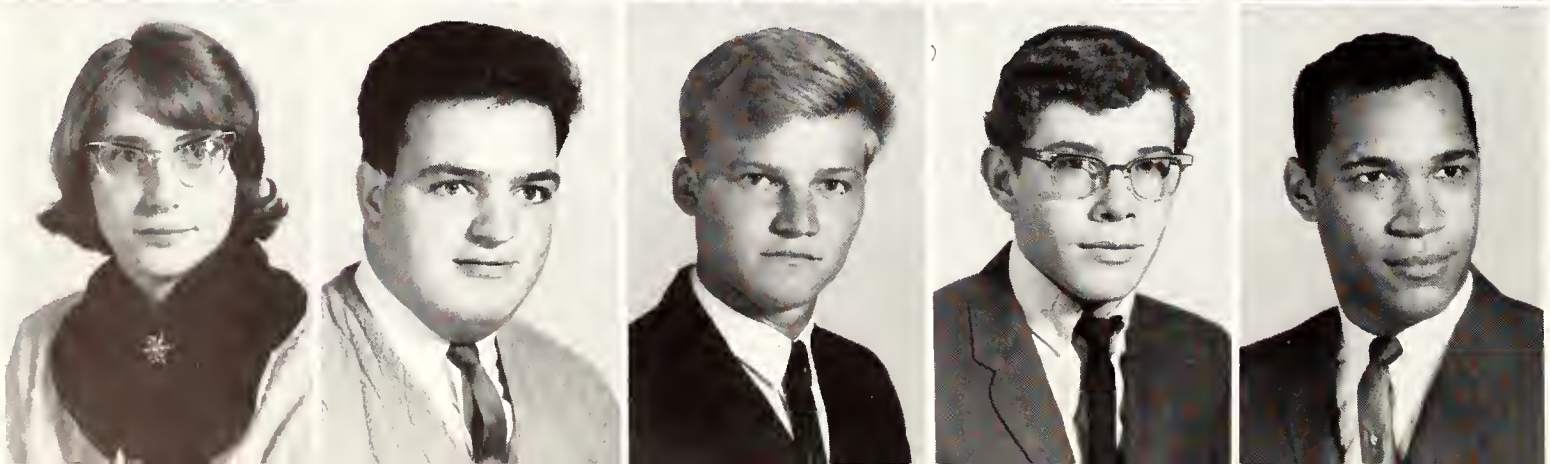

Behrends, Pat
*Auburn*
Bencivenni, Richard
*Nutley, N. J.*
Bohling, Larry
*Elk Creek*
Bolin, Danny
*Coin, Iowa*
Brown, James
*Rockford, Ill.*

Borman, Dale
*Hooper*
Bowen, William
*Cheyenne, Wyoming*
Bowman, Charles
*Plattsmouth*
Buchheit, John
*Des Moines, Iowa*
Carranza, Lawrence
*Lincoln*

Chandler, Carol
*Shubert*
Cloyd, Twila
*Fairfield, Iowa*
Colerick, Steven
*Falls City*
Combs, Cheri
*Peru*
Conradt, Robert
*Steinauer*

Cook, Jack
*South Lyon, Michigan*
Cooper, Albert
*Hanover, Illinois*
Corrigan, Pat
*Casey, Iowa*
Cox, Anita
*Peru*
Craig, Bob
*Peru*

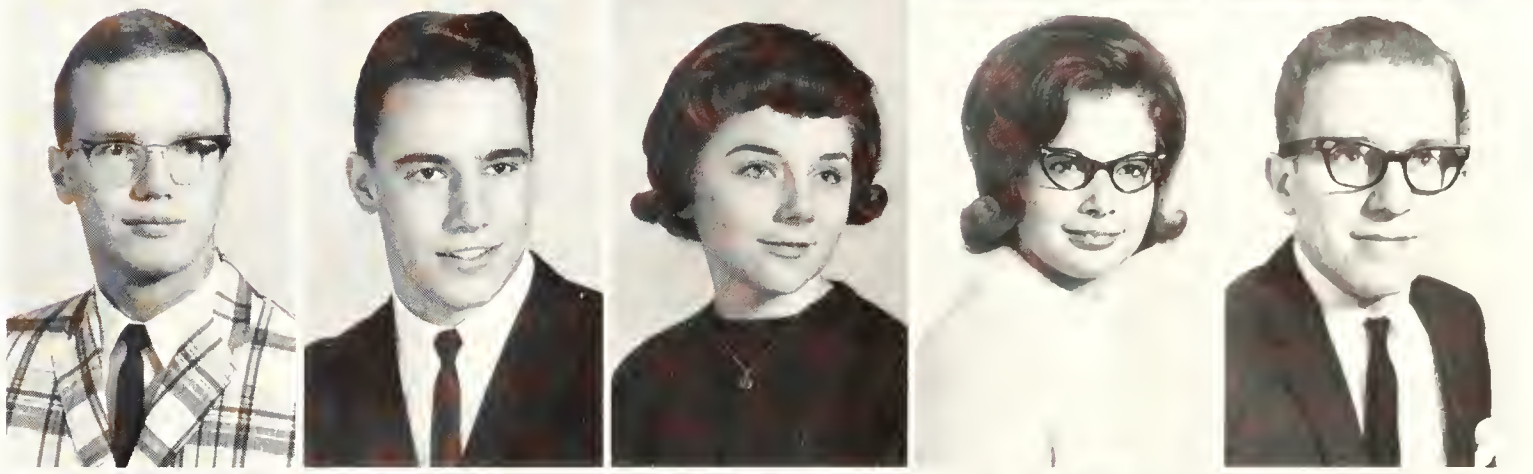

Yates, Ronald
*Granite City, Illinois*
Cunningham, Marcia
*Menlo, Iowa*
Daigle, William
*Worcester, Massachusetts*
Dankof, Donna
*Hamburg, Iowa*
DeLine, James
*Auburn*

Dierks, Douglas
*Bennington*
Dobbs, Richard
*Omaha*
Dobson, Ronald
*Leon, Iowa*
Duder, John
*Omaha*
DuVal, Bruce
*Tabor, Iowa*

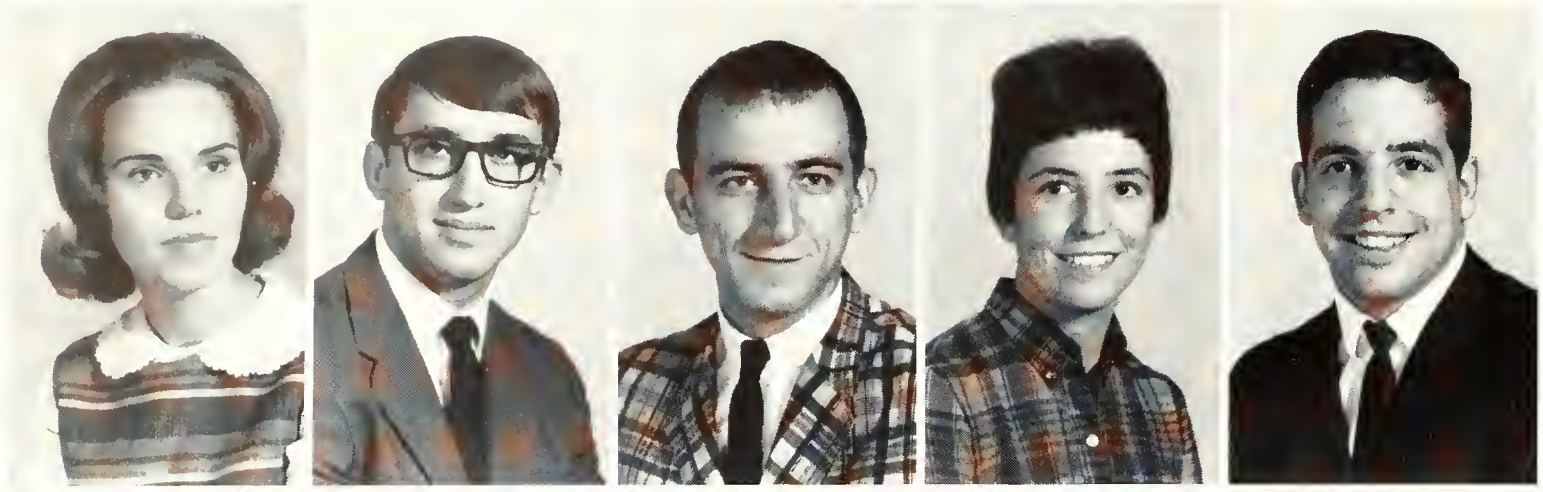

Egger, Jean
*Douglas*
Essink, Gordon
*Panama*
Estes, Richard
*Wood River, Illinois*
Evangelist, Ceci
*Newark, New York*
Evangelist, George
*Newark, New York*

Fleming, Mark
*Boston, Massachusetts*
Foreman, William
*Wymore*
Gaines, Jack
*Omaha*
Garner, Robert
*Wood River, Illinois*
Gerber, Mary Beth
*Nebraska City*

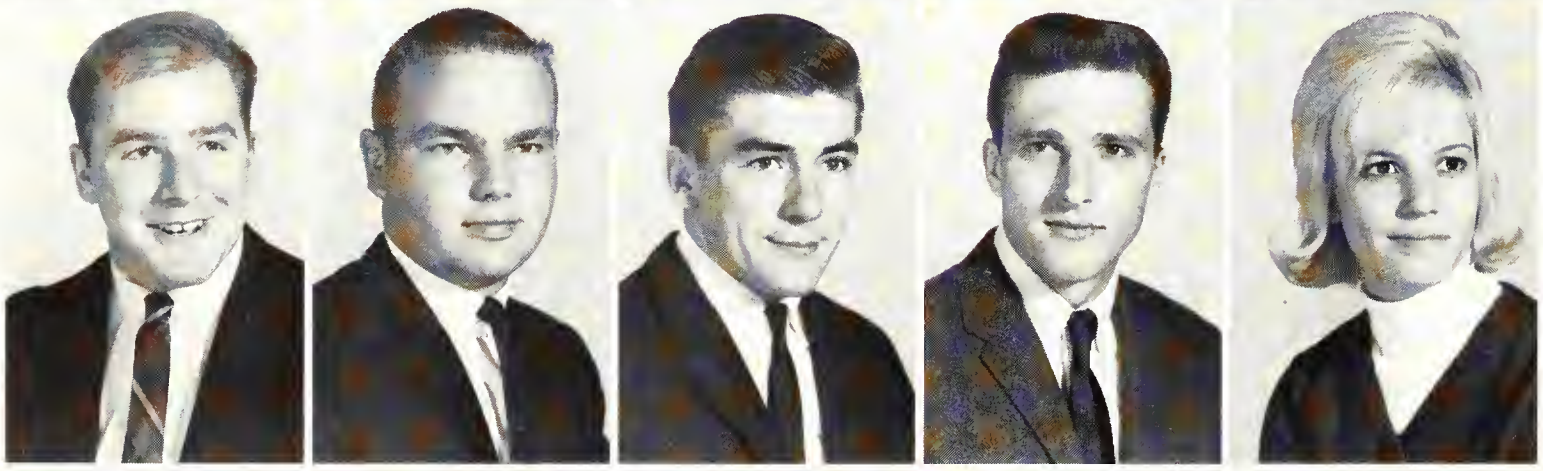

Gifford, Roger
*Fulton, New York*
Gorges, John
*Lincoln*
Hagemeier, James
*Beatrice*
Harned, Edward
*Mineola, New York*
Hauk, Janice
*Cummings, Kansas*

Hauschild, Tom
*Syracuse*
Hawley, Carol
*Brock*
Henatsch, Karen
*Omaha*
Henderson, Carol
*Brock*
Heng, Frank
*Nebraska City*

Hertz, Thomas
*East Alton, Illinois*
Hicks, Mary Lou
*Auburn*
Hitzemann, LaVell
*Table Rock*
Hopp, Sandra
*Syracuse*
Horgan, James
*Worcester, Massachusetts*

Howe, Ronald
*Verdon*
Hueston, Donald
*Cortland*
Jackson, Gloria
*Bellevue*
Jacobson, Mary
*Omaha*
Jacobson, Bonita
*Otoe*

Joiner, Oliver
*Menlo, Iowa*
Jones, Linda
*Nemaha*
Kalafut, Ruth
*Dover, N. J.*
Kelly, Sally
*Falls City*
Kennedy, Dennis
*Ericson*

Kerins, William
*La Grange, Ill.*
Cleveland, James
*Chester*
Komenda, James
*Valparaiso*
Lambrecht, Lonnie
*Bostwick*
LaMontagne, David
*Kankakee, Ill.*

Linder, Richard
*Peru*
Logsdon, Tim
*Macomb, Ill.*
Marks, Gerald
*Sullivan, Mo.*
Marnell, Terry
*Peru*
Martin, Dennis
*Staten Island, N. Y.*

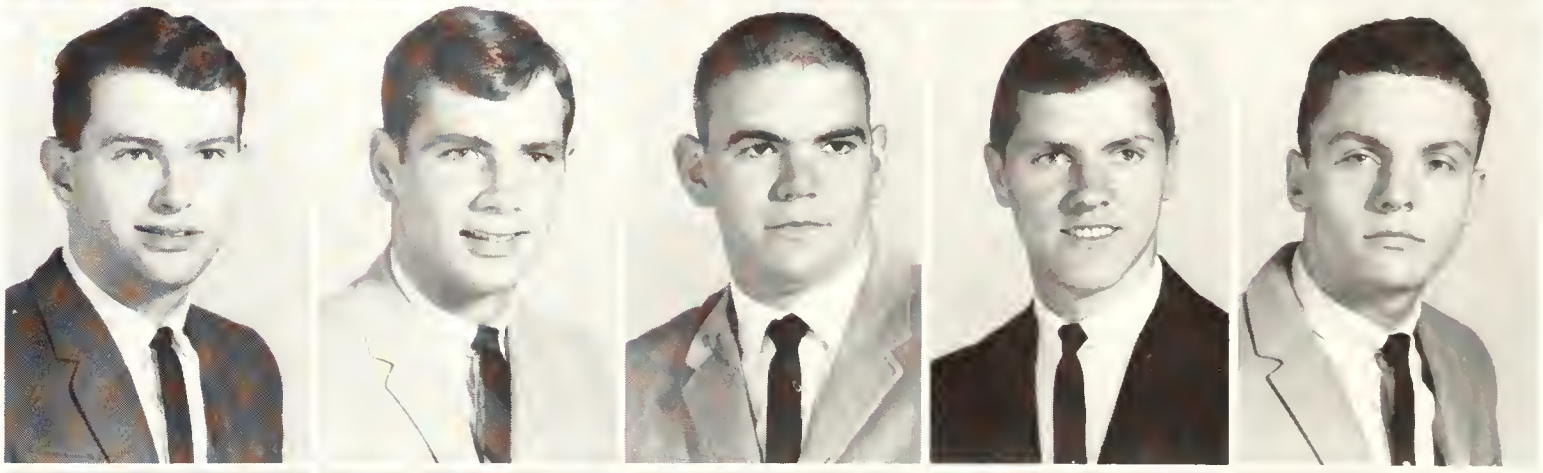

Milke, Jerry
*Beatrice*
Miller, Wayne
*Talmage*
Monsees, Lois
*Bellevue*
Morrison, Dianne
*Beatrice*
Mowry, Mary
*Beatrice*

Murray, Robert
*BrownsMills, N.Y.*
McMunn, Mary
*Lincoln*
McVicker, Mary
Nuejahr, Roger
*Gresham*
Noell, Gene
*Murray*

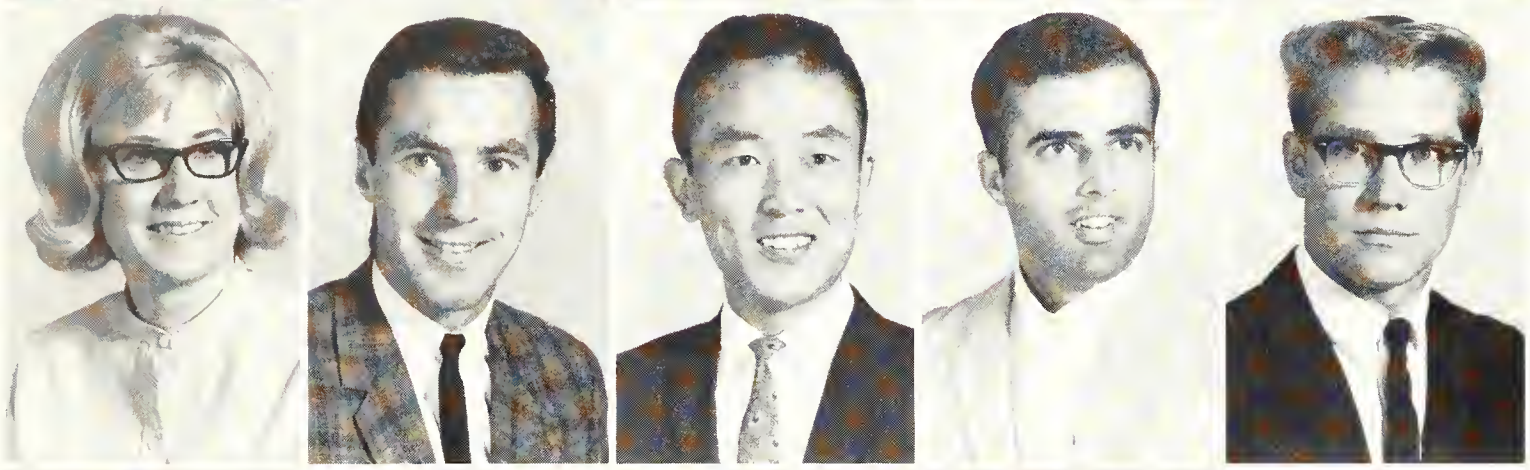

Obbink, Darla
O'Conner, Kevin
*Worcester, Mass.*
Oh, Joseph
*Suzedong, Korea*
Oliver, Robert
*Dartmouth, Mass.*
Otteman, Ken
*Elk Creek*

Painter, Kay
*Red Oak, Iowa*
Patterson, John
*Peru*
Pummel, Gary
*Nebraska City*
Renz, Linda
*Woodbine, Iowa*
Rinmer, Walter
*Mechanicsburg, Pa.*

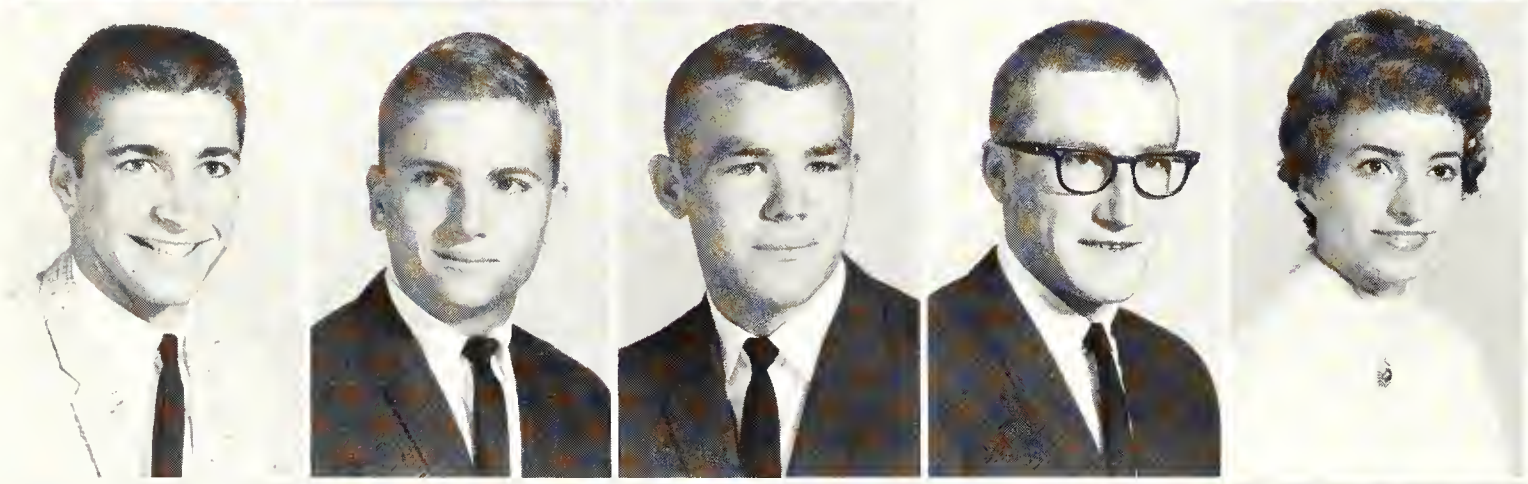

Rinne, Dennis
*Lewiston*
Roder, Larry
*Lincoln*
Rogers, John
*Verdon*
Rothe, Alan
*Weeping Water*
Rottman, Carolyn
*Nebraska City*

Schumaker, Roger
*Omaha*
Shannon, Frederic
*Dorchester, Mass.*
Shaw, Kay
*Sabetha, Kansas*
Sheehan, Larry
*Manley*
Skrdla, Larry

Smith, Carol
*Battle Creek, Iowa*
Smith, Samuel J.
*Curlew, Iowa*
Snyder, Eleta
*Unadilla*
Sporer, Lucy
*Murray*
Sprieck, Joan
*Louisville*

Stoner, Kenneth
*Homer*
Stubbendieck, Howard
*Otoe*
Summers, Barbara
*Omaha*
Swegler, Jacquelyn
*Falls City*
Tate, Larry
*Des Moines, Iowa*

Terwilleger, Beth Ann
*Beatrice*
Tickner, David
*Firth*
Uhri, Robert
*Table Rock*
Vanderbeek, Nancy
*Adams*
Vickrey, Bruce
*Princeton, Ill.*

Hayes, Glenda
*Brownville*
Viterise, Gary
*Newark, N. Y.*
Walford, Janis
*Gresham*
Watson, James
*Red Cloud*
Wendt, Mark
*Lincoln*
Wickham, Sandra
*Salem*

Wiles, Ralph
*Avoca*
Wiles, Terry
*Plattsmouth*
Witler, John
*Falls City*
Wusk, Marjean
*Sterling*
Zaparaneck, Richard
*Westfield, N. J.*
Zartner, Donald
*Bellevue*

# FRESHMEN

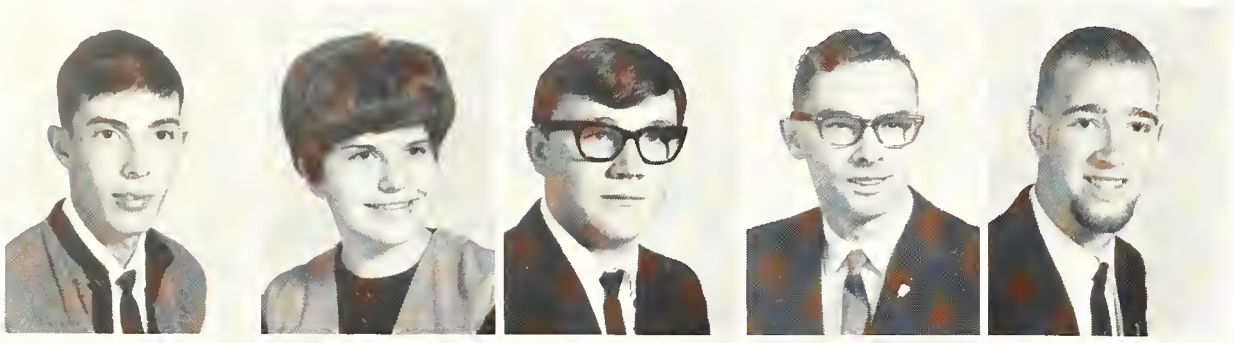

Able, Robert
*Auburn*
Adam, Donna
*Odell*
Adams, Frank
*Fairmont*
Agnew, Robert
*Omaha*
Ahlin, Gary
*Bark River, Mich.*

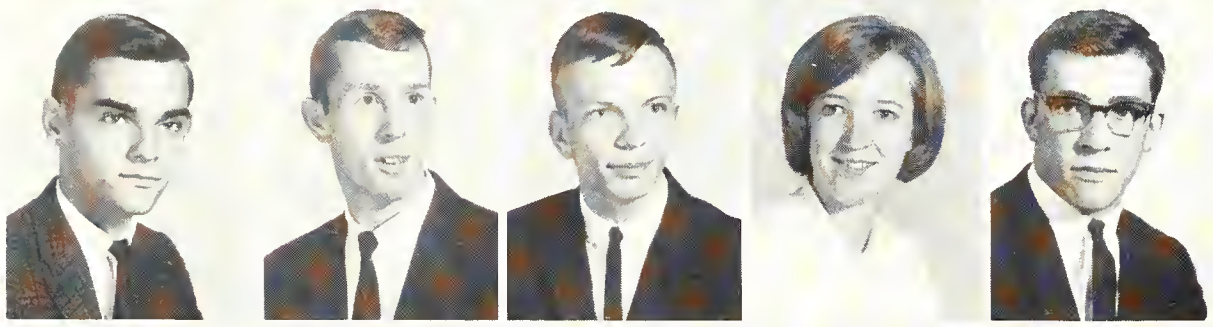

Allen, Robert
*Weymouth, Mass.*
Allen, Van
*Nemaha*
Anderson, Richard
*Council Bluffs, Iowa*
Anderson, Marcie
*Lincoln*
Anderson, Paul
*Coin, Iowa*

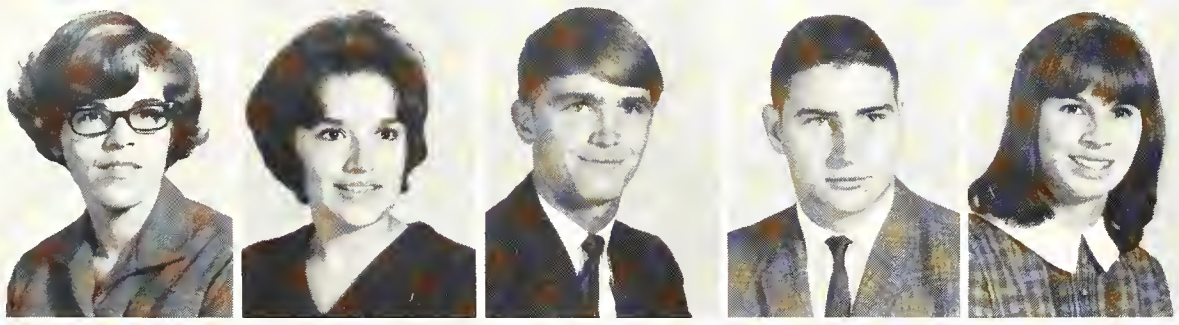

a'Porta, Mary Anne Jette
*Copenhagen, Denmark*
Armstrong, Linda
*Coin, Iowa*
Arnold, Charles
*Salem*
Aylor, Larry
*Table Rock*
Aylsworth, Barbara
*Papillion*

Baker, James
*Auburn*
Barelos, Louise
*Omaha*
Barsi, Michael
*Macomb, Illinois*
Bartek, Jarold
*Weston*
Bartels, Lorin
*Cortland*

Beach, Larry
*Genoa*
Bean, Gloria
*Council Bluffs, Iowa*
Beatty, Karen
*Peru*
Beatty, Sharon
*Peru*
Bednar, Oren
*Wymore*

Bennett, Oliver
*Sabetha, Kansas*
Bernadt, John
*Wymore*
Bindrum, Patricia
*Falls City*
Birdsley, Marilyn
*Auburn*
Blankenship, Alvin
*Superior*

Blezak
Bliss, Carolyn
Boerner, Ronald
*Nebraska City*
Bohl, James
*Howe*
Bolin, Alice

Borgeson, Barbara
*Sudbury, Mass.*
Bosshart, Sharon
*Mt. Prospect, Illinois*
Bower, Neal
*Tenafly, N.J.*
Boyer, Roger
*Dawson*
Brandstetter, Joseph
*Omaha*
Brettman, Dwayne
*Deshler*
Broderson, Steven
*Ayshire, Iowa*
Buck, Roger
*Murdock*
Budler, Mary
*Bradshaw*
Bunch, Gordon
*Plattsmouth*
Bures, John
*Odell*
Burr, Alan
*Talmage*
Butts, James
*Bellevue*
Capello, Robert
*Seekonk, Mass.*
Carnes, Kenneth
*Auburn*
Castle, Mike
*Falls City*
Clark Lavell
*Auburn*
Clark, Wayne
*Nebraska City*
Clements, Toni
*Bellevue*
Collins, Brian
*Bellevue*
Cook, Esther
*Corning, Iowa*
Cooper, Faye
*Nebraska City*
Copas, Kathleen
*Lincoln*
Corgnati, Michael
*Monmouth, Illinois*
Coslett, Linda
*Hamburg, Iowa*
Craven, Sandy
*Omaha*
Crawford, James
*Bennett*
Winans, Cheryl
*Carson, Iowa*
Curtis, Dennis
*Elkhorn*
Dieckhoff, Linda
*Tecumseh*
Dixon, Dennis
*Lincoln*
Dodge, Donald
*Nebraska City*
Downing, Katherine
*Bee*
Duffy, Linda
*Glenwood, Iowa*
Dunekacke, Lee
*Johnson*
Egger, Margaret
*Douglas*
Eickhoff, Janice
*Shubert*
Eickhoff, Gerald
*Verdon*
Eltiste, Diann
*Nebraska City*
Emery, Julia
*Nebraska City*
Everhart, William
*Bedford, Iowa*
Faulkner, Berton
*Paulsboro, N. J.*
File, David
*Corning, Iowa*
Fintel, Bernadine
*Crete*
Fisher, Jon
*Falls City*
Fletcher, Marlyce
*Pawnee*
Floyd, Sheryl
*Amarillo, Texas*
Focken, Judith
*Douglas*

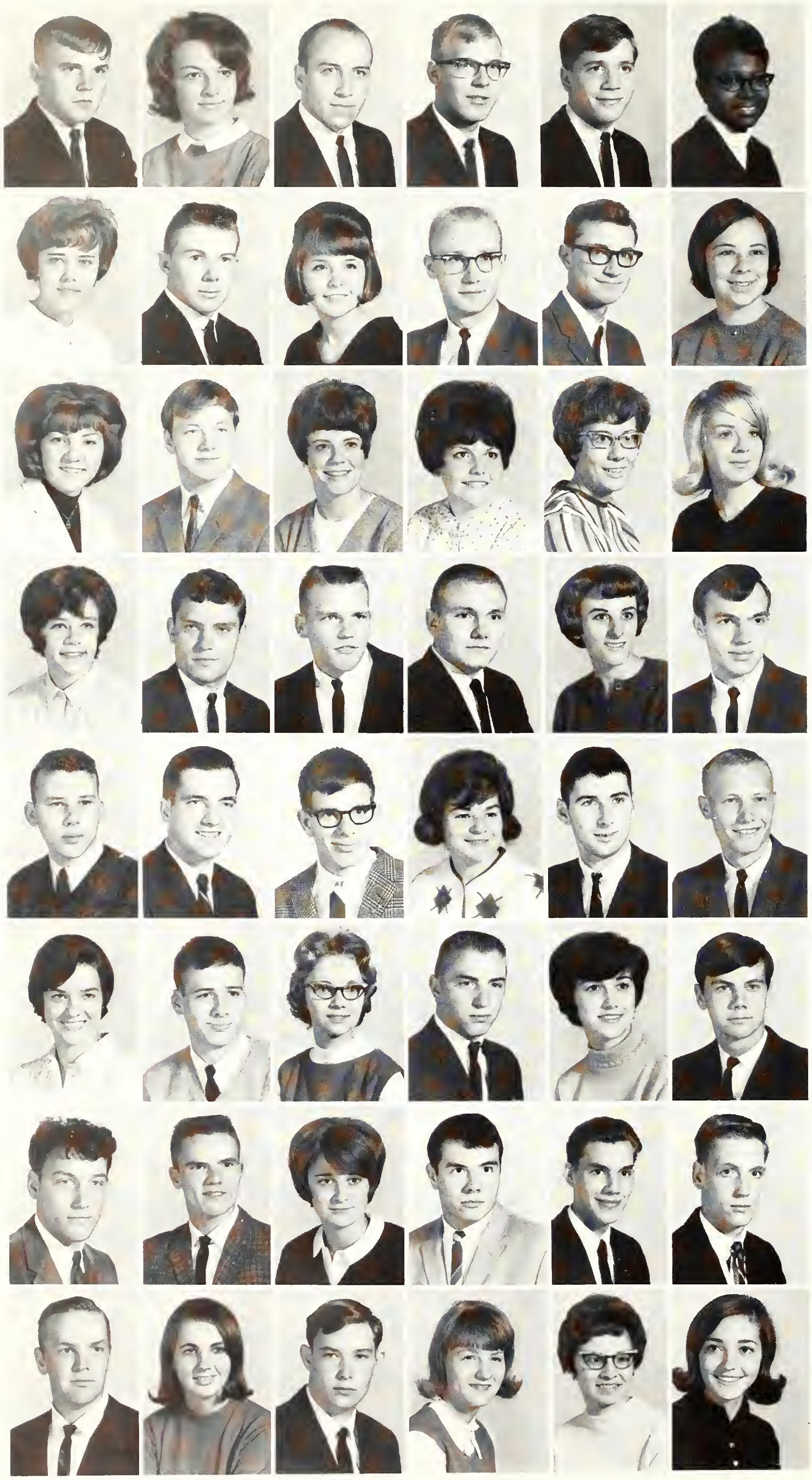

Francois, David
*Syracuse*
Frandsen, Carmel
*Falls City*
Fraser, Howard
*Humboldt*
Gerdes, Roger
*Auburn*
Gibson, Richard
*Falls City*
Givehand, Jane
*Nebraska City*
Giwoyna, Carla
*Omaha*
Glathar, Harlan
*Humboldt*
Gossett, Nancy
*Fremont*
Grable, Roger
*Steinauer*
Graham, John
*Beatrice*
Gray, Mary
*Lincoln*
Groff, Phyllis
*Peru*
Guilliatt, Jim
*Auburn*
Guilliatt, Nancy
*Auburn*
Hagemeier, Shari
*Beatrice*
Hammer, Katheryn
*Eagle*
Hankins, Jane
*Exeter*
Harshbarger, Kathryn
*Nebraska City*
Haughton, Bruce
*Tecumseh*
Hays, Charles
*Cook*
Hazen, Gregory
*East Alton, Ill.*
Heather, Jody
*Syracuse*
Heng, Dennis
*Nebraska City*
Hennessy, James
*Council Bluffs, Iowa*
Henning, Gary
*Auburn*
Herbster, Phillip
*Holdredge*
Hershberger, Charlotte
*Falls City*
Higgins, Jerry
*Nebraska City*
Hotze, Terry
*Macedonia, Iowa*
Houseman, Cheryle
*Orleans, New York*
Hrbek, John
*Omaha*
Hunzeker, Mary
*Humboldt*
Hutchens, Larry
*East Alton, Ill.*
Inglis, Mary
*Pawnee City*
Irwin, Michael
*Council Bluffs, Iowa*
Jensen, Laverne
*Nebraska City*
Johnson, Dan
*Nehawka*
Johnson, Janice
*Glenwood, Iowa*
Johnson, Paul
*Shenandoah, Iowa*
Johnson, Ronald
*Falls City*
Jones, Ronnie
Jones, Tom
*Ashland*
Joy, Maureen
*Norwood, Mass.*
Judkins, Thomas
*Davey*
Kallemeyn, Pamela
*Omaha*
Katz, Patsy
*Elk Creek*
Kelly, Janice
*Falls City*

Kelly, Robert
*Verdon*
Kennedy, Barry
*Pawnee City*
Kidd, Judith
*Omaha*
King, Mary
*Nebraska City*
Kebza, Donald
*Valparaiso*
Koch, Daniel
*Council Bluffs, Iowa*
Koons, Roger
*Omaha*
Kramer, David
*Sterling*
Kreifels, Carleen
*Nebraska City*
Lambelet, Michael
*Auburn*
Landwehr, Larry
*Dunbar*
Lane, Wendell
*Beatrice*
Lenker, Janene
*Dunbar*
Letourneau, Edward
*Bennington, Vt.*
Lewis, Tommy
*Syracuse*
Lovejoy, Robert
*Red Oak, Iowa*
Lovitt, Elizabeth
*Crab Orchard*
Lunsford, Dan
*Falls City*
Lynch, Rebecca
*Auburn*
Mach, Janet
*Pawnee City*
Mahoney, Terry
*Bellevue*
Martin, Jon
*Farragut, Iowa*
Mason, Steve
*Nebraska City*
Massie, William
*Hiawatha, Kansas*
Masters, Leona
*Nebraska City*
Mittan, Fred
*Beatrice*
Monger, Bartin
*Ava, Missouri*
Morgan, Michael
*Falls City*
Morris, Robert
*Newark, New York*
Morrissy, Lola
*Peru*
Mortland, James
*Hardin, Ill.*
Mosley, Barbara
*Western*
Mullen, Martha
*Nebraska City*
Mullen, Virginia
*North Attleboro, Mass.*
Murphy, Frank
*Norfolk*
Murren, John
*Elliott, Iowa*
McConnaughey, Carl
*Julian*
McDonough, Frank
*West Union, Iowa*
McMullen, Nancy
*Omaha*
McNeely, Janice
*Falls City*
Nebola, Dawn
*Cumberland, Iowa*
Nelsen, David
*Nebraska City*
Nelson, Gary
*Osceola*
Nelson, John
*Council Bluffs, Iowa*
Newby, Roger
*Nebraska City*
Oberg, Landin
*Stromsburg*
Oestmann, Duey
*Johnson*
Ogle, John
*Salem*

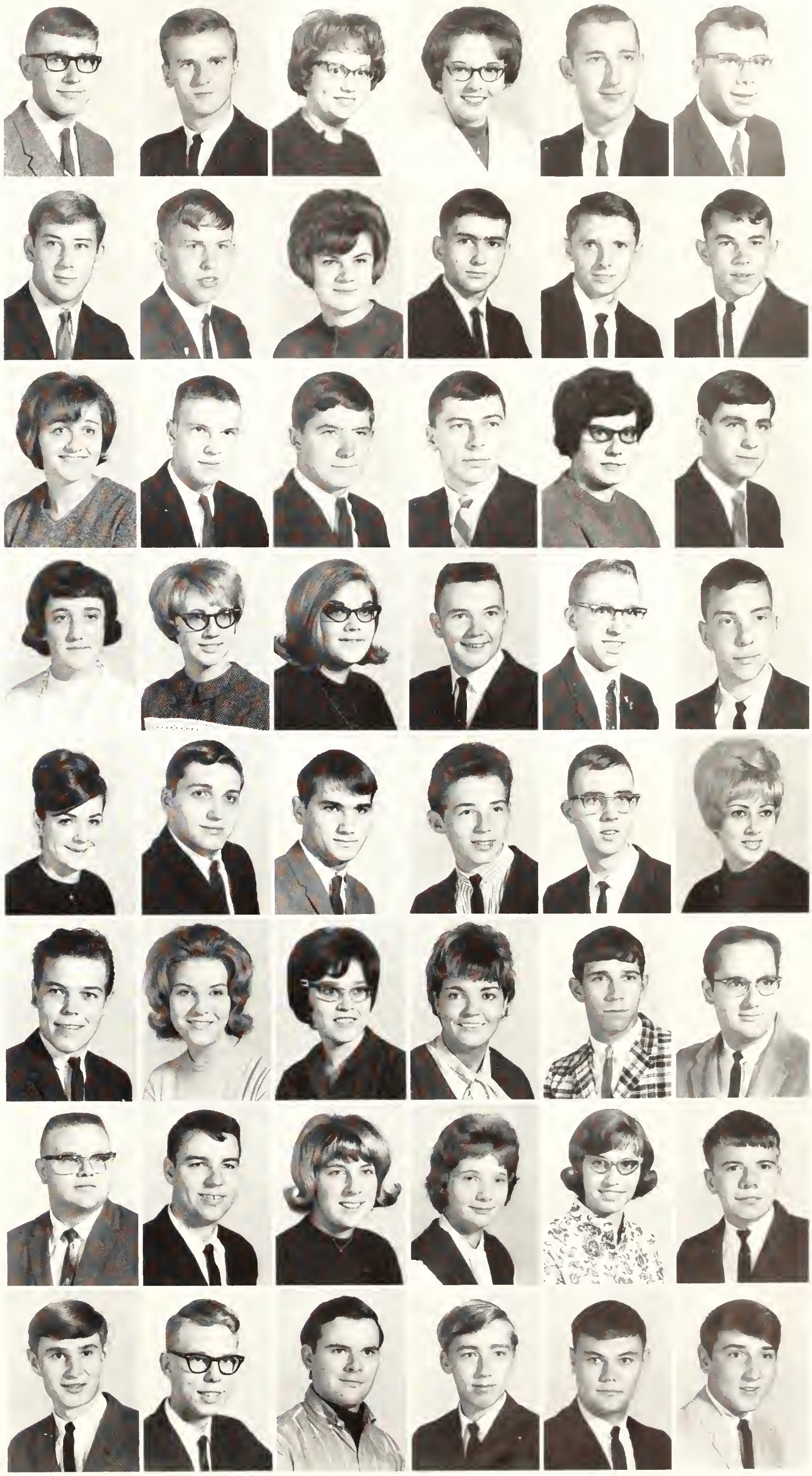

Ohnmacht, John
*Nebraska City*
Oldfield, Linda
*Gretna*
Olson, Elwin
*Omaha*
Olson, Kenneth
*Omaha*
Otley, Frances
*Lincoln*
Palmer, Michael
*Lincoln*
Patterson, Robert
*Morrisville, Penn.*
Payne, Jesse
*Lincoln*
Peak, John
*Peru*
Peck, Barbara
*Peru*
Peterson, Lee
*Talmage*
Petrillo, Nick
*Granite City, Ill.*
Pflaum, Betty
*Papillion*
Pierson, Diana
*Mt. Prospect, Ill.*
Piper, Jolene
*Norfolk*
Pollock, Dave
*Auburn*
Portrey, Leon
*Dawson*
Price, Carolyn
*Pawnee City*
Quinn, Michael
*Corning, Ia.*
Rabideau, Dean
*Ashkum, Ill.*
Rainforth, David
*Doniphan*
Ray, Barry
*Bellevue*
Reed, Daniel
*Corning, Ia.*
Rex, Marian
*Omaha*
Rice, Delores
*Nemaha*
Richard, Barbara
*Humboldt*
Ricketts, William
*Yutan*
Rist, Carol
*Humboldt*
Roberts, Donald
*Missouri Valley, Ia.*
Rowe, James
*Nebraska City*
Sackles, David
*White Cloud, Kans.*
Sanders, William
*O'fallon, Ill.*
Sautter, John
*Bellevue*
Schmidt, Darrell
*Sterling*
Schofield, William
*Hamburg, Ia.*
Wilson, Donald
*Omaha*
Schreiner, David
*Nebraska City*
Schulenberg, Nancy
*Verdon*
Schwiesow, Sherry
*Omaha*
Seibert, Cheryl
*Brownville*
Shaw, David
*Humboldt*
Shaw, Donald
*Brock*
Shelton, Richard
*Council Bluffs, Ia.*
Shilts, Jimmie
*Omaha*
Tom Woolsey
*Coin, Ia.*
Slagle, Rosemary
*Bellevue*
Slama, Gene
*Dorchester*
Smith, Carol
*Battle Creek, Ia.*

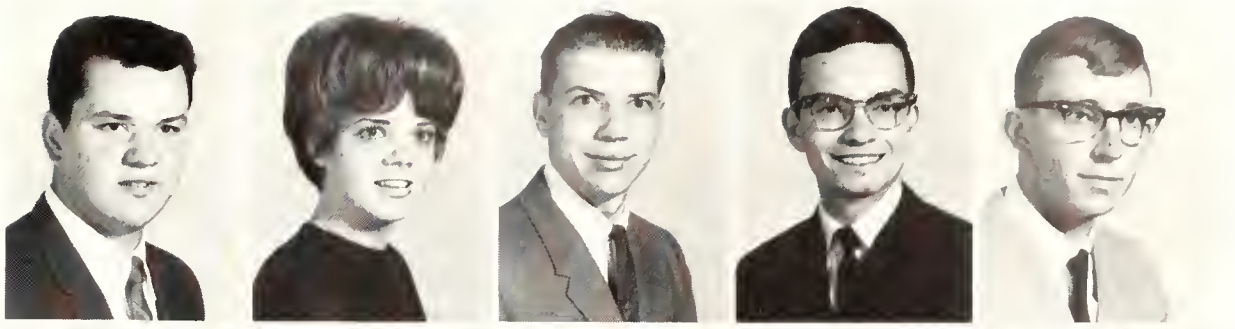

Smith, Richard
*Park Ridge, Ill*
Speckmann, Donita
*Elk Creek*
Spohn, Clifford
*Omaha*
Staley, James
*Ralston*
Steiner, Ronald
*David City*

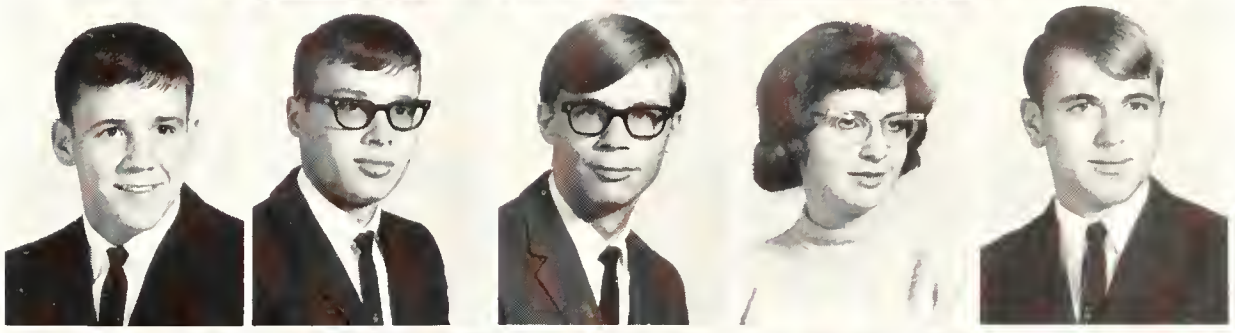

Stephens, Lowell
*Tecumseh*
Stukenholtz, John
*Nebr. City*
Sturm, Charles
*Papillion*
Sugden, Marilyn
*Adams*
Swanson, Lonnie
*Tecumseh*

Swantek, David
*Genoa*
Swisegood, Pegeen
*Falls City*
Taylor, Steve
*Beatrice*
Thompson, Patricia
*Parlin, N. J.*
Timperly, Frank
*Omaha*

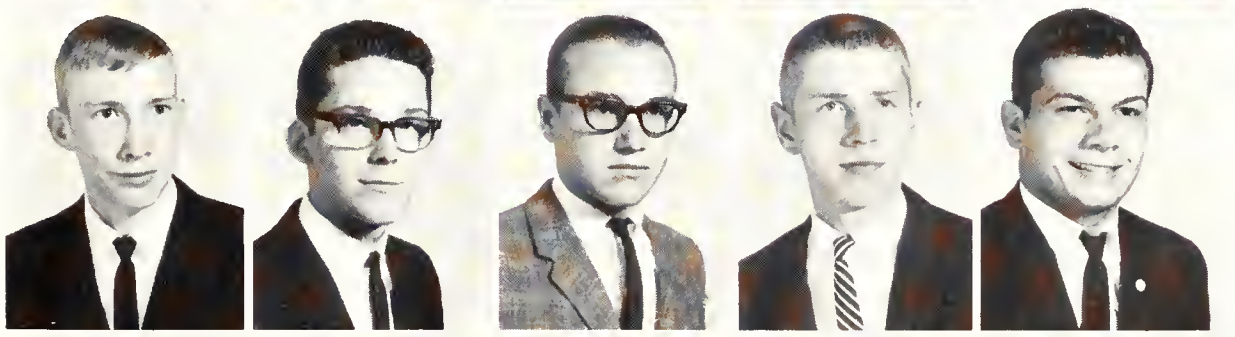

Torpy, John
*Atkinson*
Townsend, Perry
*Chester, Penn.*
Trout, Daniel
*Crab Orchard*
Vanderford, John
*Auburn*
Vanek, Richard
*Prague*

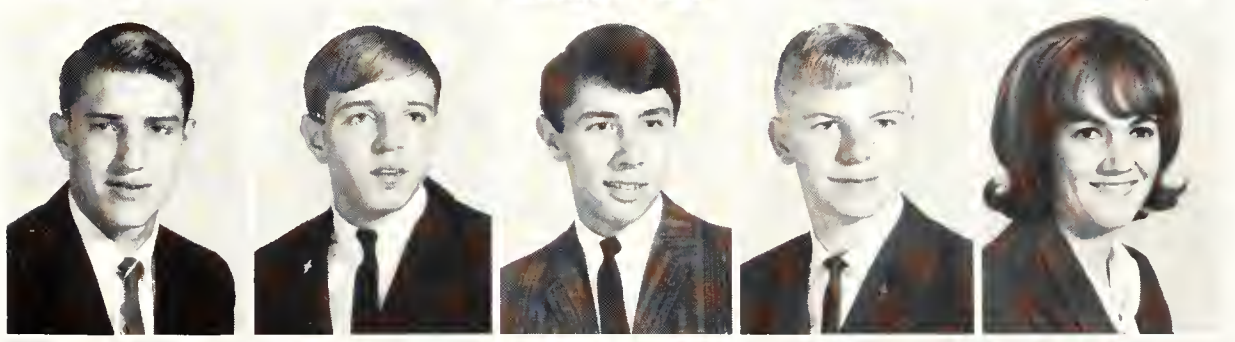

Vogt, Robert
*Elmwood*
Vokt, Danny
*Council Bluffs, Iowa*
Vrabel, Thomas
*Whiting, Ind.*
Waltke, James
*Beatrice*
Walton, Karen
*Plainview*

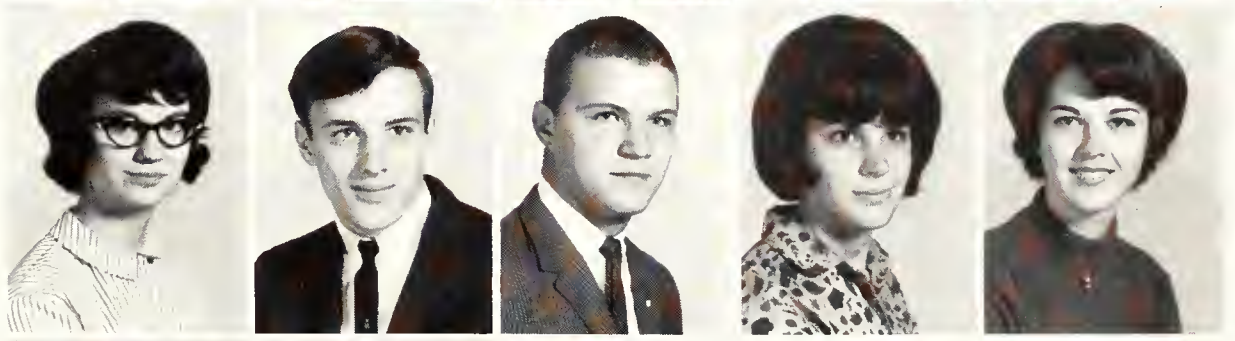

Webb, Jane
*Red Oak, Ia.*
Weddle, John
*Nebr. City*
Wendt, Charles
*Moline, Ill.*
Wewel, Jean
*Newport*
Wheeldon, Janice
*Brownville*

Wheeler, Janet
*Nemaha*
Wilder, Barbara
*Bellevue*
Wiley, Donna
*Red Oak, Ia.*
Wilkinson, Jean
*Humboldt*
Williams, Randall
*Ralston*

# ORGANIZATIONS

*Row One:* D. McIntosh, J. Scharp, L. Sheehan, K. Stoner, N. Bower, J. Bstandig, J. Rogers, G. Jackson, R. Shaffer, W. Dickey, A. Bartek. *Row Two:* M. Robertson, E. Snyder, C. Rademacher, A. Martin, L. Armstrong, C. Wright, B. Richard, B. Hadenfeldt, M. Jones, J. Dodson, B. Armstrong, M. Tackett, C. Nichols, C. Harshberger. *Row Three:* E. Cook, K. Quinn, K. Rathe, P. Corrigan, J. Dickman, J. Bang, C. Rist, N. Check, J. Kelly, S. Wickham, J. Egger, K. Copas, M. McMunn, R. Kalfut, V. Borcher, K. Painter. *Row Four:* P. Venditti, R. Agnew, J. Sayer, D. Daigle, M. Guilliatt, M. Sautter, A. Cox, G. Jackson, M. McVicker, B. Jacobson, K. Parrack, A. Andrews, P. Lett, B. Gordon, D. Rinne, D. Tickner, C. Richards, J. McVicker, C. Bowman, B. Duval. *Row Five:* J. O'Donaghue, J. Allen, G. Strecker, R. Rist, L. Lambrecht, M. Malone, H. Marshall, C. Howson, D. Curtis, R. Morris, D. Cramer, C. Gordon, R. Bassett, G. Neumann, B. Jones, W. DePetro, R. Sears, H. Grace, R. Curtis.

# PSEA

The Peru Student Education Association was organized as the local unit of the Student Education Association of Nebraska, and the Student National Education Association. originally organized by Dr. Harold Hutcheson in 1958 to include all students interested in professional education, it provides its members with opportunities for personal and professional growth; for gaining an understanding of the history, ethics, and program of the organized teaching profession; for participating in cooperative work on the problems of the profession and the community; and for active professional membership on the local, state, and national levels.

The organization selects the "Classroom Teacher of the Year" each spring, as well as choosing six "Student Teachers of the Year."

On the state organizational level, Miss Dorothy Bock, former P.S.E.A. president, was the 1965-1966 State president, and Bob Hilt served his second term as the State Treasurer.

The Executive Board included Bill Bowen, president; Tim Gilligan, vice president; Elaine Neddenriep, secretary; Ron Peterson, Treasurer; and Connie Hoschar, historian.

The sponsors for this year were Mr. Harold Johnson, Director of Placement, and Dr. Lloyd Kite, Director of Student Teaching.

*Row One:* S. Hopp, B. Young, B. Thompson, K. Francis, C. Henderson, G. Marks, J. Hagemeier, J. Soby, R. Windhorst, M. Davis, K. Bender, M. Gonnerman, C. Hawley, H. W. Johnson. *Row Two:* D. Stuart, R. Johnson, G. Young, L. Franke, J. Eickhoff, D. Flattre, R. Ruff, L. Bohling, P. Fell, J. Smith, R. McCoy, L. Higgins, G. Ellison, W. Kerins. *Row Three:* J. Davis, L. Duder, C. Stoner, M. Greenlee, R. Leander, R. Krofta, M. Harmon, M. Smagacz, R. Estes, J. Rinne, K. Hoffman, S. Smith, W. Shaw, D. Shuey. *Row Four:* K. Wewel, C. Armstrong, J. Hauk, M. Hicks, C. Chandler, P. Quackenbush, G. Walker, L. Penkava, J. Ohnmacht, D. Wiley, S. Kelly, S. Barrett, N. Larson, M. Zwickel, D. Van Buskirk, M. Gerber.

*Row One:* G. Ellison, K. Stoner, J. Rogers, M. McMunn, A. Cox, S. Hopp, J. Sayer, R. Flannery, T. Rosengren, vice-president. *Row Two:* J. Christ, sponsor, T. Hoover, S. Craven, R. Wiles, G. Marks, W. St. Lawrence, C. Strong, secretary-treasurer. *Row Three:* S. Longfellow, sponsor, J. Bohaty, B. Rinne, J. Jennings, W. DePetro, V. Krenzer, J. Rinne, president, J. Oh, historian.

# BETA-BETA-BETA

Beta Beta Beta is a national honorary society for those interested in biology. The organization has three purposes: the development of scholarship, the dissemination of scientific truth, and the encouragement of research. Requirement for admission includes having completed at least ten hours in three courses in biology. After the student has completed six hours, he may become a provisional member.

The Peru chapter was one of the seven originals, which were located in Iowa, Kansas, and Nebraska. The society was founded in 1928.

The officers of Tri-Beta were: John Rinne, president; Thomas Rosengren, vice president; Charles Strong, secretary-treasurer; and Joseph Oh, historian. The sponsors were Dr. John Christ and Mr. Stanley Longfellow.

*Row One:* M. Jones, M. Davis, V. Borcher—Secretary, J. Davis—President, G. Adams—Historian, W. Rimmer—Treasurer, B. Kitelinger, J. Bstandig, P. Bindrum. *Row Two:* H. Whiteman, J. Allen, M. Malone, H. Grace, C. Richards, R. Gray, B. Kerins, W. Ricketts, J. Mortland. *Row Three:* J. Stanosheck, M. Greenlee, R. Hilt, R. Morris, J. Karpowich, T. Gilligan, K. Stoner.

# GEOGRAPHY CLUB

The Peru State Geography Club, which was organized in 1963, has two main purposes: first, to develop the interests of students in geography; second, to illustrate developments in the field of geography. The club presents a scholarship to an outstanding geography student. The club also is sponsoring many social activities this year.

*Row One:* E. Stillinger, M. McVicker, vice president; S. Schwiesow, secretary; P. Groff. *Row Two:* H. Park, J. Hansen, R. McCoy, D. La Montagne, L. Franke. *Row Three:* L. Stewart, president; D. Kramer, R. Leander, D. Kreimer, A. Chandler, treasurer.

# PHI BETA LAMBDA and BUSINESS CLUB

*Row One:* F. Rowoldt, M. Gonnerman, M. McVicker, C. Harshberger, H. Weare. *Row Two:* R. Duponcheel, historian; M. Zwickel, M. Sautter, E. Neddenriep, B. Kitlinger, secretary; E. Stillinger. *Row Three:* J. Sharp, C. Stoner, R. Krofta, president; A. Chandler, vice president; L. Franke, treasurer; B. Carlson.

The Business Club is in its twenty fifth year of existence, first being established under the name Commercial Club in 1940. The organization is open to all people taking business courses.

The aims of the organization are to promote, encourage, extend, and create interest and scholarship in commerce; to aid in civic betterment in colleges; and to encourage and foster high standards in business and professional life.

Faculty sponsors for the two groups include Mr. Leonard Cartier, Miss Frieda Rowoldt, and Miss Hazel Weare.

Officers in the Business Club are: Lyle Stewart, president; Mary McVicker, vice president; Sherry Schiesow, secretary; and Allen Chandler, treasurer.

Officers in Phi Beta Lambda are: Robert Krofta, president; Allen Chandler, vice president; Beverly Kitlinger, secretary; Larry Franke, treasurer; and Richard Duponcheel, historian.

*Row One:* K. Wewel, K. Francis, W. Dickey, R. Curtis, president, D. Casady, vice-president, R. Ash, secretary-treasurer, G. Fritch, E. Bolz, T. Rosengren. *Row Two:* K. Svanda, D. Zartner, C. Bowman, R. Bencivenni, L. Bohling, P. Oliphant, G. Young, O. Dierks, L. McKercher, sponsor. *Row Three:* E. Selleck, sponsor, G. Strecker, C. Adams, L. Penkava, N. McCoy, W. Witty, C. Houser, H. Marshall, S. Smith.

# ALPHA MU OMEGA

Alpha Mu Omega is a national honorary fraternity for students qualified in mathematics on the Peru State College campus. The fraternity was organized on campus June 7, 1929.

The objectives of the fraternity are to discover more about math by exploring problems not covered or presented in the mathematic courses offered by the college.

Once a month the fraternity meets with a program consisting of discussion or a demonstration of some form of mathematics.

The officers for this year are: Royce Curtis, president; Richard Casady, vice president; Russell Ash, secretary-treasurer. Mr. Lyle McKercher and Mr. Erwin Selleck are sponsors.

*Row one:* G. Wilson, sponsor, D. Hunzeker, M. Wellensiek, M. Hicks, C. Wright, S. Johnson, S. Davis, R. Shaffer, D. Bolin, H. Thomas, sponsor. *Row Two:* C. Wellensiek, R. Shelton, M. McMealy, D. Duensing, J. Piper, C. Smith, B. Peck, D. Nibola, J. Baker, J. Butts, B. Patterson. *Row Three:* R. Oestmann, T. Woolsey, B. Joiner, president, J. Johnson, vice-president, J. Ohnmacht, S. Brodersen, A. Bartek.

# MENC

The Music Educators National Conference is primarily an organization for students concentrating in the field of music. However, it is open to anyone interested in music.

Each year the M. E. N. C. sponsors high school vocal and instrumental clinics which attract hundreds of students from area schools. Through their regular meetings and activities like these clinics, the students further their interests and knowledge in this field.

The 1965-66 officers are: Bill Joiner, president, Jim Johnson, vice president, and Mary Lu Hicks, secretary-treasurer. Mr. Gilbert Wilson is the group's sponsor.

*Row One:* J. Stukenholtz, P. Jasa, D. Francois, P. Stevenson, D. Perry, J. Hanks, J. Sayer, J. Patterson, B. Jarecke, J. Kleveland. *Row Two:* D. Weiner, J. Witler, K. Arnold, R. Eickhoff, L. Lambrecht, D. Stewart, N. Bower, R. Jones, L. Adam, J. Wilson, A. Anderson, D. Jarvis, Sponsor. *Row Three:* C. Siegner, J. Smith, R. Windhorst, R. Allgood, B. Massie, D. Rinne, W. Sanders, L. Hayes, R. Baade, B. Foreman, L. Lines, G. Gavin.

# INDUSTRIAL ARTS CLUB

# EPSILON PI TAU

The honorary fraternity for industrial arts students is Epsilon Pi Tau. The first chapter was organized on Dec. 9, 1932. It was the first to be organized west of the Mississippi River.

Qualifications for entrance into this fraternity are that the student must maintain at least a "B" average in industrial arts. He must also be a junior or senior. Sponsors for this fraternity are Mr. Jarvis and Dr. Siegner.

The associate group, Industrial Arts Club is open to anyone interested in industrial arts and vocational education. Affiliated with the American Industrial Arts Association, the organization members receive the national publication, "The Industrial Arts Teacher." This magazine is published five times yearly. Officers of this organization are: President, Paul Stevenson; V. President, David Perry; Secretary, Jim Hanks; and Treasurer, Jerry Sayer.

*Row One:* J. Sayer, P. Stevenson, D. Weiner, J. Patterson. *Row Two:* D. Jarvis, J. Wilson, C. Siegner, G. Gavin.

*Row one:* P. Bindrum, C. Nickels, C. Armstrong, O. Bierman, J. Bstanding, J. Dickman, D. Van Buskirk, M. Tinkham, M. Malone, W. Ferins, P. Lett, J. Kelly, R. Agnew, G. Jackson. *Row Two:* G. Bean, A. Martin, P. Bottomley, R. Rist, R. Linder, R. Bassett, T. Gilligan, J. Stanosheck, H. Marshall, H. Grace, J. Hansen, L. Stewart, R. Sear, R. Shuman. *Row Three:* G. Schottenhamel, sponsor. J. Davis, M. Greenlee, R. Peterson, C. Richards, R. Krofta, D. Tickner, D. Cramer, M. Smagacz, D. Curtis, G. Neumann, R. Leander, M. Guilliatt, D. Pieper, J. McVicker, R. Hilt, L. Strom, sponsor.

# PERU HISTORICAL ASSOCIATION
# PHI ALPHA THETA

*Row One:* J. Bstanding, O. Bierman, J. Dickman, M. Tinkham, D. Van Buskirk, G. Schottenhamel, sponsor. *Row Two:* L. Strom, sponsor. R. Bassett, H. Grace, R. Hilt, M. Greenlee, H. Marshall, M. Malone.

The Peru Historical Society is a group organized under Dr. George Schottenhamel's sponsorship for students interested in history. The Society's officers were: James Snyder, president, March Tinkham, vice president, Mike Malone, secretary, and Joan Dickman, treasurer.

The Eta Delta chapter of Phi Alpha Theta, the honorary historical fraternity, was established on the Peru campus in October, 1958. Its purpose is to encourage an enthusiastic interest in history and current events. All candidates for Phi Alpha Theta must be members of Peru Historical Society. They must have twelve hours of history with a 6.5 average in the courses and a 6.0 average in two-thirds of all other courses to attain fraternity membership.

Phi Alpha Theta has the same officers as the Historical Society.

*Row One:* L. Kregel, Advisor. A. Borcher, J. Elsinger, M.A. Rodemacher, L. Rogers, S. Hopp, I. Sproul. *Row Two:* G. Cook, M. Jacobsen, C. Henderson, L. Jones, C. Hawley, L. Coslett, J. Focken, B. Borgeson, M. Snyder. *Row Three:* J. McNeely, M. Rex, L. Armstrong, S. Seibert, L. Wheeldon, J. Johnson, C. Rademacher, C. Giwoyna, B. Armstrong. *Row Four:* L. Monsees, M. Inglis, M. Gray, P. Bottomley, P. Quackenbush, C. Meier, S. Kelly, D. McConnaughey, J. Dodson.

# HOME ECONOMICS CLUB

Mrs. Sproul and Mrs. Kregel, assistant professors of Home Economics, are co-sponsors of the Home Economics Club. The officers are: Linda Rogers, President; Arlene Borcher, Pres.-Elect; Judy Elsinger, V. Pres.; Mary Rademacher, Secretary; Sandra Hopp, Treasurer.

The year's activities included a United Nations Dinner, a Christmas Party, Martha Washington Tea, and a Freshmen Tea.

The objectives of the club are to improve education for the profession, provide for professional development and work for the improved status of the home, promote recruitment and vocational guidance and interpret the purpose and function of Home Economics. This club is affiliated with the National Home Economics Association, and any girl with a Home Economics major or minor may join.

*Row One:* D. Morrison, B. Gordon, N. Larson, J. Dickman, M. Tackett, N. Jarvis, M. Mowry. *Row Two:* M. Davis, D. Van Buskirk, D. Bock, M. Tinkham, P. Lett, B. Armstrong, L. Barelos. *Row Three:* O. Bierman, Mr. Moore, Mr. Summers, W. Bowen, Mr. Bohlken.

# ENGLISH CLUB

The Peru English Club was organized to further the study and enjoyment of the English language and literature. In response to the students' interest in creative writing, the club annually publishes "Sifting Sands", a booklet containing original works by Peru students. The club also sponsors the Freshman Essay Contest, and awards prizes for the best original essays submitted.

The Sigma Tau Delta is the national honorary English Fraternity, the first national fraternity to be organized on the Peru Campus. Since 1926, Sigma Tau Delta has encouraged worthwhile reading and writing, and has promoted a spirit of fellowship among English students.

English Club officers were Dorothy Bock, president; Dan Knudsen, vice president; and Myrene Davis, secretary. Officers for Sigma Tau Delta were Barbara Gordon, president; Myrene Davis, vice president; and Dorothy Bock, treasurer for both clubs. Mr. Silas Summers is the sponsor of both organizations.

# SIGMA TAU DELTA

*Row One:* M. Tinkham, D. Bock, B. Gordon, M. Davis, D. VanBuskirk, Mrs. G. Gergen. *Row Two:* Mr. Summers, M. Tackett, J. Dickman, L. Bennett, N. Jarvis, E. Fitzpatrick, O. Bierman.

*Row One:* Jon Davis, treasurer; Myrene Davis, president; Barbara Gordon, Secretary; Dan Knudsen, vice president. *Row Two:* Mr. Moore, Bill Bowen, Mr. Levitt, Marcia Anderson, Neal Bower, Alicia Andrews, Antoinette Martin, Mrs. Gnade, Mary Ellen Oestmann.

# PERU DRAMATIC CLUB

Myrene Davis, president; Bill Bowen; Jon Davis, Treasurer; Barbara Gordon; Secretary; and Dan Knudsen, vice president.

The Peru Dramatic Club endeavors to stimulate dramatic activities on the Peru Campus and in the area which it serves. The club was first organized in 1908, and is the oldest dramatic organization in Nebraska. A point system forms the basis for membership; points may be earned in club productions, convocations, and other dramatic or speech work.

Annual projects include the homecoming and the spring plays. The club also presented "The Gift of The Magi" as a Christmas convocation this year.

Each year one senior member is elected to receive the Dramatic Club Award. This award is given in recognition of outstanding achievement in the field of dramatics.

This year's officers were Myrene Davis, president; Dan Knudsen, vice president; Barbara Gordon, secretary; and Jon Davis, treasurer. Mr. R. D. Moore is the sponsor of the club.

*Row One:* F. Rowoldt, K. Wewel, M. Murren, J. Sprieck, T. Cloyd. *Row Two:* S. Davis, K. Hennig, C. Evangelist, K. Francis, M. Mowry, C. Hershberger, M. Masters, K. Quinn.

# WHITE ANGELS

In 1948, serving as secretary to the president of the college, Miss Nadine Powers organized the White Angels to promote spirit and interest in college activities. The Cherubs, created in 1959, serves as a preliminary organization for those girls wishing to become White Angels. Qualifications include at least a five point grade average.

Members of the White Angels cooperate with the Blue Devils in operating a concession during games. Both clubs are especially active in Homecoming events. Officers for the White Angels included: Myra Murren, president; Joanie Spreick, vice president; Lucille Cloyd, secretary; and Kris Wewel, treasurer. Marilyn Masters and Sheryl Davis sponsored the Cherubs. Miss Rowoldt is the faculty sponsor.

# CHERUBS

*Row One:* M. Masters, S. Bosshart, M. Birdsley, B. Borgeson, S. Davis. *Row Two:* D. Speckmann, L. Barelos, L. Sporer, B. Hadenfeldt, L. Masters, M. Rex. *Row Three:* J. Johnson, T. Clements, L. Wright, A. Cox, T. Mahoney, J. Wewel.

*Row One:* N. Reidy, S. Hopp, K. Francis, N. Check, B. Rutz, D. Speckmann, R. Kalafut, J. Bang, D. Pierson, L. Dierkhoff. *Row Two:* G. Jackson, C. Nickels Secretary-Treasurer, J. Wallord, K. Hammer, B. Fintel, J. Dodson, N. Muse President, S. Kenworthy, P. Thompson, S. Brown, B. Hadenfeldt, T. Mahony. *Row Three:* C. Houseman, M. Jacobsen, N. McCullough, B. Jacobsen, A. Cox, K. Beatty, C. Chandler, M. McMunn.

# WOMENS ATHLETIC ASSOCIATION

WAA is open to women students who are interested in women's physical education. Some of the activities in which members can participate are touch football, basketball, volleyball, swimming, and other sports.

A delegation from WAA participated in a volleyball clinic at the University of Nebraska. Here rules were demonstrated and strictly enforced during the games. One of the objectives of the clinic was to administer examinations for officiating licenses to those who were interested.

First year members are encouraged to work toward a letter; second and third year members, a gold bar; and fourth year members, a book concerning their respective majors. Each year the club awards a $50 scholarship to a freshman.

Officers for the 1965-66 school year were Nancy Muse, president; Ruth Kalafut, vice president; and Carol Nickels, secretary-treasurer. Miss Bonnie Rutz sponsors the organization.

*Row One:* L. Tate, J. Allen, R. Baade, R. Windhorst, B. Rinne, B. Heineman, D. Stuart, J. Soby. *Row Two:* L. Brown, E. Stillinger, P. McNulty, R. McCoy, L. Penkava, H. Marshall, G. Young, R. Ruff, J. Bohaty, R. Eltiste. *Row Three:* J. Buchheit, D. Kreimer, S. Smith, D. Cain, R. Kroll, M. Harmon, R. Estes, M. Guilliatt, J. Rinne, A. Sullivan.

# BLUE DEVILS
# BLUE DEVIL PLEDGES

*Kneeling:* S. Johnson, R. Curtis, G. Jackson, J. Allen, D. Shuey, T. Gilligan. *Standing:* J. Watson, J. McVicker, M. Malone.

The officers of the Blue Devils this year were: Pres., Bill Rinne; V. Pres., Bill Heineman; and Rod Baade Sec-Treasurer. The Blue Devils and pledges have spent much time selling refreshments at athletic events and close participation in most activities on campus.

The purpose of this men's pep organization is to build morale, create a more enthusiastic student body, and build the fighting spirit of Peru's athletes.

Since 1946, the Blue Devils have served Peru in these ways, as well as their time-honored singing at each football and basketball game.

*Row One:* S. Johnson, B. Roberts, T. Rosengren, R. Curtis, G. Evangelist, A. Sullivan, M. Harmon, L. Brown, K. Francis, J. O'Donoghue, E. Arellano, R. Zapparanich, P. Venditte. *Row Two:* J. Gorges, R. Neujahr, T. Hendricks, D. LaRocca, L. Garrett, J. Watson, G. Young, R. Ruff, J. Hagemeier, E. Stillinger, S. Sadich, D. Daigle. *Row Three:* H. Grace, D. Lehman, T. Hertz, R. Yates, G. Noell, D. Cain, R. Eltiste, R. Windhorst, B. Rinne, M. Wendt, C. Richards, L. Fritz, D. LaMontagne. *Row Four:* B. Urwin, D. Curtis, V. Sabatinelli, B. Vickrey, J. Manning, R. Kroll, L. Raine, J. Jennings, D. Estes, B. Heineman, J. Rinne, Witty, R. Bencivenni.

# P-CLUB

The "P" Club, Phi Lambda Alpha, is the honorary athletic fraternity at Peru State. Admission to the organization is gained by receiving a letter through some athletic participation.

The club attempts to foster good will and good sportsmanship at all athletic events, both by participants and spectators. Funds for the organization are obtained by selling programs at athletic events.

The 1965-66 officers of the "P" Club were: Bernie Brown, president; Ron Yates, vice president; and Bob Urwin, secretary-treasurer. The faculty sponsor was Mr. Jack McIntire.

*Row One:* P. Bindrum, N. Gossett, B. Richard, S. Johnson, J. Walford, C. Smith, J. Hauk, B. Anderson, T. Cloyd, N. Vanderbeek, M. Hicks, K. Rathe. *Row Two:* C. Bliss, J. Piper, C. Wright, K. Hammer, B. Peck, G. Jackson, C. Rist, J. Heather, B. Summers, L. Baker, S. Davis, J. Wilkinson, J. Sprieck. *Row Three:* D. Hunzeker, R. Shaffer, R. Duponcheel, R. Shelton, M. McNealy, K. Carnes, D. Bolin, J. Butts, A. Bartek, Duensing, H. Thomas. *Row Four:* J. Baker, S. Brodersen, T. Woolsey, J. Johnson, J. Vanderford, C. Wellensiek, R. Oestmann, W. Stephens, B. Joiner, B. Carlson.

# CHOIR

The Peru College choir, under the direction of Mr. Hugh Thomas, is open to all qualified students interested in vocal music. The choir presented its annual Christmas concert on December 12, in the auditorium.

The officers for the 1965-66 term were Jim Johnson, President; Jim Butts, V. President; and Nancy Vanderbeek, Sec-Treasurer.

*Row One:* M. Gonnerman, L. Bayes, B. Gordon, D. Bock, L. Schneider, R. Hilt, M. Tinkham, L. Bennett, J. Mayer, D. Van Buskirk. *Row Two:* K. Compton, S. Goodwin, M. Bateman, A. Epley, A. Ashley, Sponsor, C. Nickels, R. Curtis, K. Wewel.

# KAPPA DELTA PI

## Initiation of New Members

*Row One:* Dodson, E. Hall, M. Davis, K. Parrack, M. Greenlee, J. Rinne, W. Rinne, M. Rademacher, V. Miles, M. Jones, *Row Two:* Z. Bousch, G. Hayes, B. Armstrong, D. Adams, N. Jarvis, J. Dickman, B. Hall, P. Knipplemeier, N. Larson, M. Kerns, C. Rademacher, B. Kopetzky.

Kappa Delta Pi is the national honorary education fraternity. The Peru Chapter is Beta Mu. Juniors and seniors who are in the upper one-fifth of their class scholastically and who exhibit commendable personal qualities, worthy educational ideas, and sound scholarship are invited to become members.

The purpose of the fraternity is to encourage high professional, intellectual, and personal standards. Also, to recognize outstanding contributions to the field of education.

The officers for this year were: K. Wewel, President; M. Tinkham, V. President; C. Nickels, Secretary; D. Van Buskirk and N. Jarvis, Treasurers; A. Eppley, Historian. Miss Alma Ashley is the sponsor.

*Row One:* C. Rottman, M. Jones, D. Van Buskirk, B. Gordon, J. Swegler, vice president, S. Barrett, president, M. Tackett, secretary-treasurer, S. Beatty, N. Jarvis, W. Dickey. *Row Two:* C. Hansen, C. Jeung, R. Bassett, R. Hilt, D. Flattre, L. Penkava, J. Oh, K. Beatty, E. Nemec, sponsor.

# FOREIGN LANGUAGE CLUB

The Foreign Language Club is open to all foreign language students. Its predecessor, a German Club, was first organized in 1909 and gradually developed into the present Foreign Language Club. Members of the club are given an opportunity to speak the languages, to view films of foreign countries, and to enjoy talks given by interesting speakers on life in foreign lands.

The club is sponsored by Miss Diane Regier and Mr. Elmer Nemec. Officers for the 1965-66 school year were: Sheryl Barrett, president, Jacqueline Swegler, vice president, and Mary Tackett, secretary-treasurer.

# ALPHA MU GAMMA

The foreign language honorary fraternity, Alpha Mu Gamma, gives two scholarships each year to deserving foreign language students. This year they participated in Homecoming activities by setting up a display which placed second in the contest. Members of Alpha Mu Gamma attend and are active in the meetings of the Foreign Language Club, rather than having separate sessions.

*Row One:* M. Jones, D. Van Buskirk, B. Gordon, J. Swegler, S. Barrett, M. Tackett, N. Jarvis. *Row Two:* C. Jeung, R. Bassett, R. Hilt, D. Flattre, L. Penkava, J. Oh, E. Nemec, advisor.

*Row One:* C. Bliss, C. Evangelist, treasurer, P. Venditte, president, J. Allen, secretary, Father Birkel, chaplain, J. Wilkinson, R. Kalafut. *Row Two:* M. Mullen, R. Slagle, J. Stukenholtz, S. Brodersen, P. Thompson, E. Lovitt, M. Budler, J. O'Donoghue, R. Conradt. *Row Three:* J. Stemper, sponsor, D. LaMontagne, R. Vanek, J. Ohnmacht, D. Daigle, L. Sheehan, D. Francois, D. Swantek. *Row Four:* R. Johnson, L. Duder, R. Steiner, A. Bartek, R. Hilt, M. Smagacz, J. Hrbek, K. Hoffman, J. Bartek.

# NEWMAN CLUB

The Peru Newman Club was organized as a unit of the international Newman organization in 1948. Its purpose is tri-fold, to broaden the Catholic student's life religiously, socially, and intellectually.

In the fall of 1965, the club sent a fourteen-member delegation to the State Newman Leadership Day in Lincoln. The club has enjoyed increased social activity and has made plans for an educational program as a result of this conference.

The faculty sponsor is Mr. Jerome Stemper, and the off-campus sponsor is Father Harold Birkel of St. Clara's in Peru. This year's officers were: Pat Venditte, president, Cherie Trevino, vice president, Jerry Allen, secretary, and Ceci Evangelist, treasurer.

*Row One:* Rev. Robert D. Linder, M. Robertson, P. Bottomley, R. Linder, G. Neumann, L. Lanbrecht, J. Dodson, M. Cunningham, V. Borcher, G. Ahlin. *Row Two:* J. McNeely, B. Wilder, M. Hunzeker, M. McMunn, C. Giwoyna, M. Parmenter, P. Corrigan, S. Hopp, P. Bendrum. *Row Three:* P. Lett, D. Nebola, S. Schwiesow, D. Kramer, B. DuVal, J. Kleveland, B. Craig, J. Walford, J. Webb, C. Smith.

# WESLEY FELLOWSHIP

Welsey Fellowship was organized in September, 1960, to serve the Methodist and non-affiliated Protestant students on campus. The group is basically a fellowship organization directed at making student life more complete through recreation, worship, and study.

The Fellowship officers for 1965-66 are as follows: Gary Neumann, President; Jackie Dodson, V. President; Sherry Schwiesow, Secretary; Lon Lambrecht, Treasurer; and Reverend Linder, Sponsor.

*Row One:* P. Swisegood, J. Focken, D. Speckmann, L. Dieckhoff, B. Jacobson, M. Wusk, C. Rottman. *Row Two:* J. Dickman, J. Knudsen, L. Bohling, W. Miller, L. Peterson, M. Rademacher. *Row Three:* D. Knudsen, L. Hitzemann, D. Flattre, D. Curtis, A. Burr.

# LUTHERAN STUDENT ASSOCIATION

The Lutheran Student Association, a national organization, includes students of the American Lutheran Church and the Lutheran Church of America. The permanent aims of LSA include: affording the opportunity for cultivating friendships and social life on a Christian level.

The 1965-66 local and regional officers were: Dan Knudsen, president and Mid-West Region Secretary; LaVell Hitzemann, V. President; Marjean Wusk, Sec-Treasurer; and Dennis Flattre, Midwest Region President. Mr. F. H. Larson is the sponsor and Midwest Region advisor.

*Row One:* Roy Windhorst, Jr., Jolene Piper, Bernadine Fintel, Betty Pflaum. *Row Two:* Mary Gonnerman, Roger Grable, Larry Franke, Jeanie Bang, Bobbi Hadenfeldt.

# GAMMA DELTA

Gamma Delta is a church fraternity for college and university students. It is affiliated with the Lutheran Church. The sponsor is Reverend Eugene Schooler of Auburn. This year's officers were: Larry Franke, President; Roy Windhorst, V. President; Roger Grable, Secretary; Bobbi Hadenfeldt, Treasurer.

*Row One:* J. Shuman, C. Allgood, G. Lierz, P. Michal, C. Greenlee, A. Dobson, J. Marks. *Row Two:* S. Leander, M. Scharp, V. Still, L. Gomon, M. Davis, J. Evilsizer, K. Vickrey. *Row Three:* S. Vrooman, D. Langemeier, D. Stoner, I. Malone, P. Johnson, S. Johnson, S. Pattison, S. Hagemeier.

# STUDENT WIVES

The Peru State Wives Club was organized in 1959 for any woman who is a wife of any full-time Peru student.

The object of the club is to carry out projects to help this community and surrounding communities. Also the wives get to know each other well and have evenings of fun together. The constitution was just ammended to include formal graduation ceremonies for graduates. One of the club's activities this year was to present a flag to Dr. Gomon for the Fine Arts Building to be placed in the auditorium.

The goal of each member is to earn a Ph.T (Putting Hubby through) degree, which is given to each member whose husband graduates from Peru State.

The officers for the 1965-66 school year were: President, Janice Shuman; V. President, Jerri Lierz; Secretary, Jan Marks; and Treasurer, Dianne Stoner.

An American flag for the recital hall in the new $500,000 Fine Arts Center at Peru State College was presented to the College by the Student Wives Club. Dr. Neal S. Gomon received the flag from Mrs. Richard Shuman and Mrs. Jim Hagemeier.

*Standing:* L. Masters, M. Budler, W. Rimmer, J. Wheeldon. *Seated:* C. Richards, B. Bowen, B. Gordon, S. Johnson, R. Berthold, S. Beatty.

# PERUVIAN

The 1965-66 Peruvian is the 58th edition of one of the oldest yearbooks in Nebraska. Before the *Peruvian* came into existence in 1908, there were two other annuals. They were *The Golden-Rod* and *The Oak Leaf.*

The *Peruvian* attempts to record the school year in pictures and words. At the beginning of the 1965-66 school year, a definite ladder listing each page and its purpose was developed. Organization, student, and faculty organizations were then begun. The Delmar Studio of Omaha, Nebraska, took individual and organization pictures. Dr. Vernon Siegner photographed the new dormitory for the colored insheets. Work on the sports section was completed as each individual sport was finished. The activities were completed as they occurred, featuring a calendar of the year.

The first-semester staff included: Sharon Beatty, copyreader; Mary Budler, copyreader; Leona Masters, copyreader; Stanley Johnson, sports editor; Walter Rimmer, photography editor; William Bowen and Mary Ann Sharp, Layout co-editors; Barbara Gordon, assistant editor; and Richard Berthold, editor. Mr. Stewart P. Linscheid was the faculty advisor.

*Row One:* J. Swegler, M. Sautter, B. Gordon, M. Davis, B. Armstrong, N. Jarvis, E. Neddenriep.
*Row Two:* R. Berthold, B. Bowen, B. Minks, C. Richards.

# PEDAGOGIAN

The Peru State Pedagogian is the newspaper voice of the Campus of a Thousand Oaks. Published approximately every two weeks during the fall and spring semesters, the "Ped" covers all school news.

This year's Pedagogian staff included: Richard Berthold, editor; Barbara Gordon, personnel manager; Elaine Neddenriep, layout editor and photographer; Charles Richards, sports editor; Mary Sautter, feature editor; Bill Bowen, business manager; Joan Bretthorst, copy editor; Jackie Swegler, copy editor; Mel Hester, photographer.

The reporting staff included: Alicia Andrews, Bobbie Armstrong, Myrene Davis, Robert Minks, Dan Strecker, Mary Ann Sharp, Leland Schneider, Louis Rogers, Nancy Jarvis, and Mike Sullivan.

Stewart Linscheid was the faculty advisor.

*Row One:* S. Brodersen, R. Donson, M. Blezek, M. Fletcher, D. Nebola, M. Oestmann, J. Focken, S. Johnson, P. Swisegood. *Row Two:* K. Painter, A. Bartek, G. Neumann, R. Bang, P. Corrigan, S. Smith, J. Kite, B. Mosley, R. Patterson, M. McNealy, J. Butts, J. Heather, R. Oestmann. *Row Three:* D. Schreiner, D. Swantek, C. Smith, B. Joiner, D. Duensing, R. McCall, R. Hunzeker, B. Ricketts, J. Bartek, J. Banderford, J. Johnson, Mr. Elmer Nemec, C. Wellensiek. *Row Four:* J. Maker, R. Shelton, G. Ahlin, G. Walker, D. Speckmann, Mr. Gilber Wilson.

# PERU SATE BAND

The Peru State band functions under the direction of Mr. Gilbert E. Wilson, who has supervised this branch of the music department for many years. The band officers were: Ross Oestmann, president; Charles Wellensik, vice president; Jim Johnson and Mary Ellen Oestmann, band board members.

The band, though not a marching group, presents a drill for the Homecoming half-time show each year. On December 2nd, the winter concert was presented to open the Christmas season. Before leaving on a tour February 24 and 25, they performed for the college convocation the 23rd. A March concert was presented and the band participated in a joint concert with the choir May 19.

# SCHOOL EVENTS

# 1965-66 REGISTRATION TOPS 1000 MARK

The 1000th student to enroll at Peru State College for the 99th academic year—Miss Martha Mullen, a freshman from Nebraska City—was guest of the Board of Education of State Normal Schools at their recognition dinner, October 31. The dinner in the Peru State College Student Center was to celebrate the surpassing of the enrollment goal established by the Research and Development Committee of the Board, and honored the college, the faculty, and staff. The fall enrollment is 1041—a record high. With Miss Mullen is Dr. Neal S. Gomon, President of Peru State since 1951, when the fall semester enrollment was 287.

Enrollment procedures require help from everyone.

Mary Anna Gnade realizes the massive task involved in registration.

Nancy Guilliatt manages a friendly smile.

# FRESHMEN

Linda Dieckhoff, Linda Oldfield, and Pam Kallemeyn taste the traditional "goober" juice.

Russ finds initiation a lonely job.

# INITIATION

John Bohaty administers the traditional goober juice.

# EVERYONE GETS IN ACT

# INITIATION-65

One freshman is somewhat skeptical.

Judy Elsinger and Ken Boatman seem to enjoy the all school picnic.

Martha Mullen looks on as Leona Masters finishes her melon.

# ALL SCHOOL PICNIC

The upperclassmen get the job of cutting.

# WATERMELON FEED

Freshmen congregate during the feed.

Virginia Mullen and Gary Viterise serve as MC's.

Bill Anderson and Bob Lierz add a touch of humor.

John Bstandig adds a musical note.

# ANNUAL VARIETY SHOW ATTRACTS EVERYONE

The "Shinabaloo" portion sets a lively pace.

Dancing talent was provided by Jimmie Seay, Janice Hank, and Arlene Moss.

# TALENT BEST EVER

The annual freshman kickline provided some beginners' talent.

"Big Brown Bear" was presented by Frieda Rowoldt.

# CAMPUS PROVIDES TIME

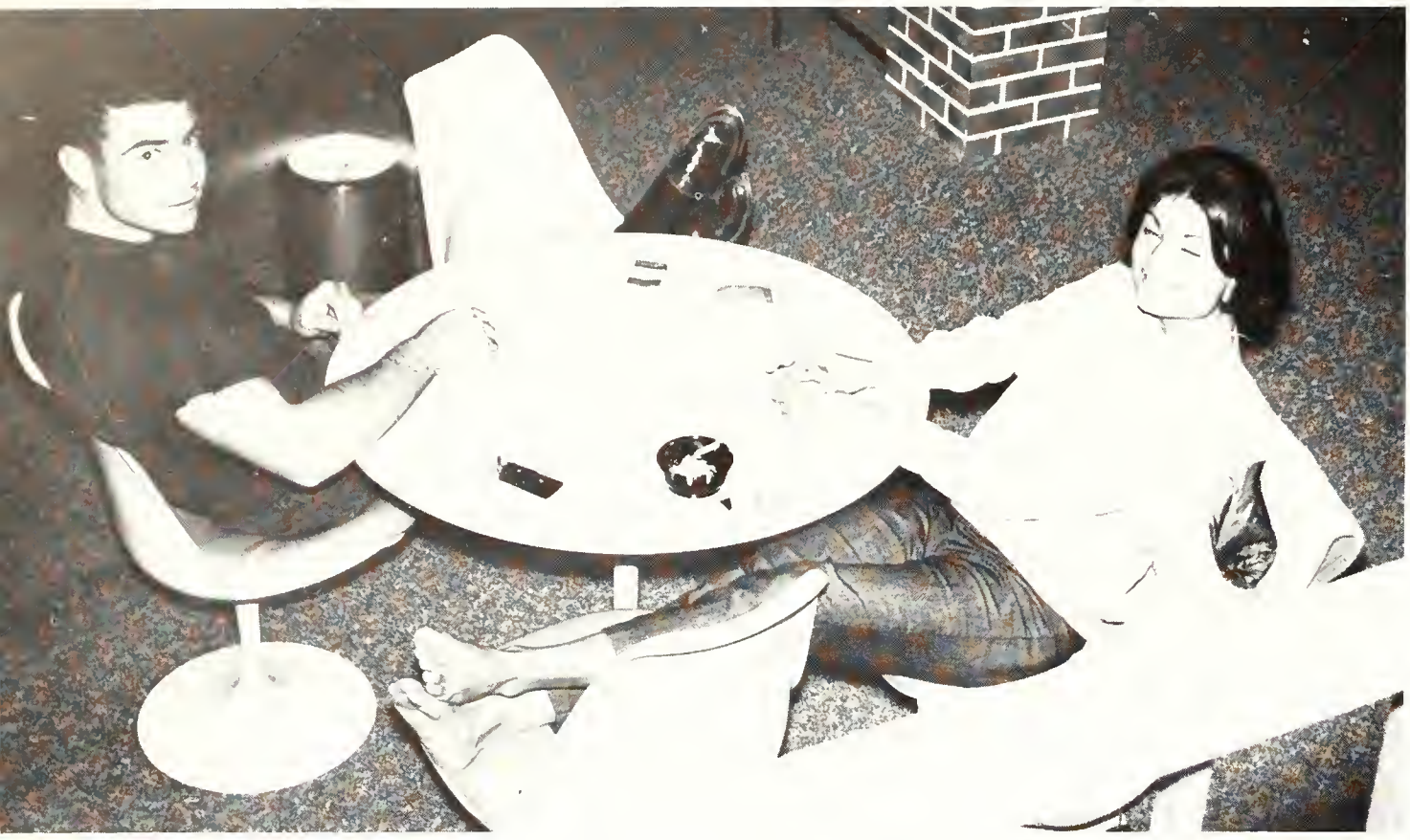

Roy Windhorst and Kathy Francis enjoy the leisure time.

Students gather to converse in every likely place.

Going to class is a daily task.

Work and pleasure are combined throughout the day.

# A WAY OF LIVING

# LIVING

# LEISURE

When time permits, talent takes over. Richard Shuman plays for Dan Lunsford, Bob Capello and Dennis Tinks.

The new Fine Arts Building was opened in January for almost every group or organization.

Everyone becomes acquainted at the Bob Inn.

This is the way they are made.

# BEHIND THE SCENE

# 1965 N.C.C.

| STANDINGS | | |
|---|---|---|
| Peru | 3 | 1 |
| Kearney | 3 | 1 |
| Wayne | 3 | 1 |
| Hastings | 1 | 3 |
| Chadron | 0 | 4 |

*Row One, left to right:* Charles Mizerski, Doug Winfield, Jim Hagemeier, Al Sullivan, Roy Windhorst, Jim Manning, Phil Malone, Bill Witty, Sam Sadich, Vince Sabatinelli, John Gilmore, Coach Pelisek, Coach Pitt. *Row Two:* Dennis Curtis, mgr., Rich Linden, mgr., Frank Adams, Carl Satterfield, George Evangelist, Bill Daigle, Jim Kollbaum, Paul Varva, Al Blankenship, Nick Petrillo, Ron Yates, Bruce Vickrey, Harold VansArsdale, Pete Campo, Coach McIntire. *Row*

Peru opened their 1965 football campaign with a hard fought 7-6 loss to Tarkio College. The Owls took the opening kick-off and marched 55 yards to score, securing the victory with an accurate extra-point placement. Peru halfback Curt Holliman scampered 48 yards on a pitch-out for Peru's touchdown in the second quarter.

In the following Saturday night's "mud bowl" contest, Lincoln U's halfback Ezekial Moore raced 35 yards to score the game's only touchdown with six minutes remaining in the opening quarter. Peru's offensive squad couldn't match the efforts of the defensive unit, netting only 10 yards rushing and 48 yards passing.

Poor pass defense spelled the downfall of Peru to the Bearcats of Maryville, 28-18. Leo Pappas riddled Peru State in the late stages of the second quarter and throughout the third period when the Bearcats tallied 21 points. Bobcat freshman Carl Satterfield completed 11 of 21 aerials for 133 yards and three touchdowns to lead the Peru attack.

The Bobcats rode to a 21-0 victory over Chadron on the passing of quarterback Satterfield. Two pass grabs by end John Creamer netted 97 yards and set up two touchdowns. Peru's final tally came on a 24-yard pass from Satterfield to end Jim Manning.

A bad pass from center and a fumble, both deep in Peru State territory, allowed Wayne to score a touchdown and a field goal in the second half handing Peru its only conference loss, 17-7. Frosh Jim Kollbaum scored Peru's lone touchdown in the second quarter bringing the half-time score to 7-7.

# TRI-CHAMPIONS

*Three:* Jon Martin, Jesse Payne, Harlan Glathar, John Creamer, Bernie Brown, Bob Urwin, Paul Fell, Lowell Brown, Lee Dunekacke, Ralph Stukowski, Burt Faulkner, Santiago Hernandez, Bill Everhart. *Row Four:* Mike Tynon, John Peak, Ken Kamman, Doug Smith, Dean Rabideau, Dick Smith, John McIntire, Bruce Roberts, Walter St. Lawrence, Bob Jones, Dave Langer.

*INDIVIDUAL SCORING*

| | TD | EP | |
|---|---|---|---|
| Kollbaum | 5 | 0-0 | 30 |
| Satterfield | 3 | 0-2 | 18 |
| Holliman | 3 | 0-0 | 18 |
| Manning | 3 | 0-0 | 18 |
| Windhorst | 1 | 10-13 | 16 |
| Creamer | 1 | 1-1 | 7 |
| Brown | 1 | 0-0 | 6 |

A rugged rushing defense and the running of fullback Kollbaum pepped Peru to a 20-6 NCC football victory over the Hastings Broncos. Kollbaum scored Peru's first two touchdowns while the Bobcat defensive unit limited Hastings to 35 yards rushing. Leaders of the stingy Peru defense were guards Phil Malone and Bernie Brown, and tackle John Gilmore.

Coach Pitts' Bobcats turned a Doane fumble, a blocked punt, and a defensive stand deep in Doane territory into touchdowns in Peru's homecoming win over the Tigers, 20-7. Satterfield passed for two touchdowns and ran 21 yards for the other. The Bobcat defensive squad forced four Doane fumbles to stymie their offensive efforts.

Peru annexed a portion of the NCC championship in dealing Kearney its first conference loss since 1961, 14-13. Satterfield again sparked Peru's offense, passing for one touchdown and setting up the other with his aerials. Frosh Bill Everhart roared through the Kearney line to block their extra-point attempt with 1:57 remaining in the game.

Washburn outfought the Peru Bobcats for a 15-7 victory ending the 1965 campaign for Peru. Washburn's Ichabods, after being shoved all over the field during the first quarter when Peru took a 7-0 lead, completely dominated play thereafter. This left the Bobcats with a four win and five loss record for the season.

Assistant Coach Pelisek, Head Coach Pitts, Assistant Coach McIntire

# SENIOR BOBCATS

P. Malone
*defensive guard*
*offensive guard*

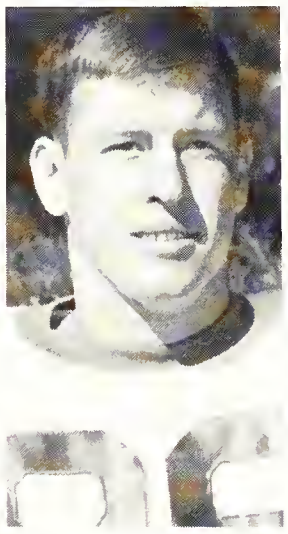

J. Manning
*offensive end*
*defensive end*

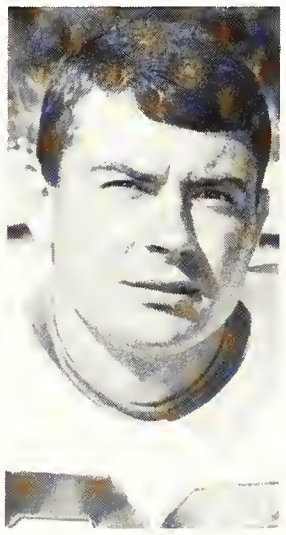

R. Windhorst
*offensive fullback*
*place kicker*

V. Sabatinelli
*defensive linebacker*

W. Witty, Jr.
*defensive linebacker*
*punter*

F. Goff
*defensive tackle*

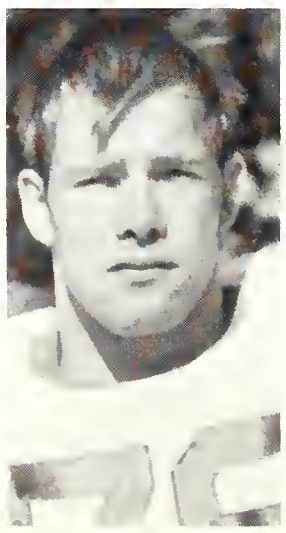

L. Raine
*offensive tackle*

Sam Sadich
*defensive safety*

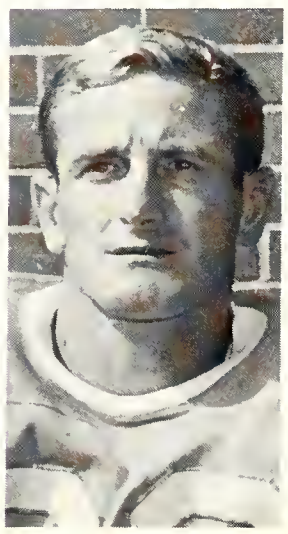

Satterfield stopped after an eight-yard gain against the Doane Tigers.

Halfback Holliman receiving pitchout from quarterback Satterfield.

Fullback Kollbaum crashes the center of the Doane line for a short gain.

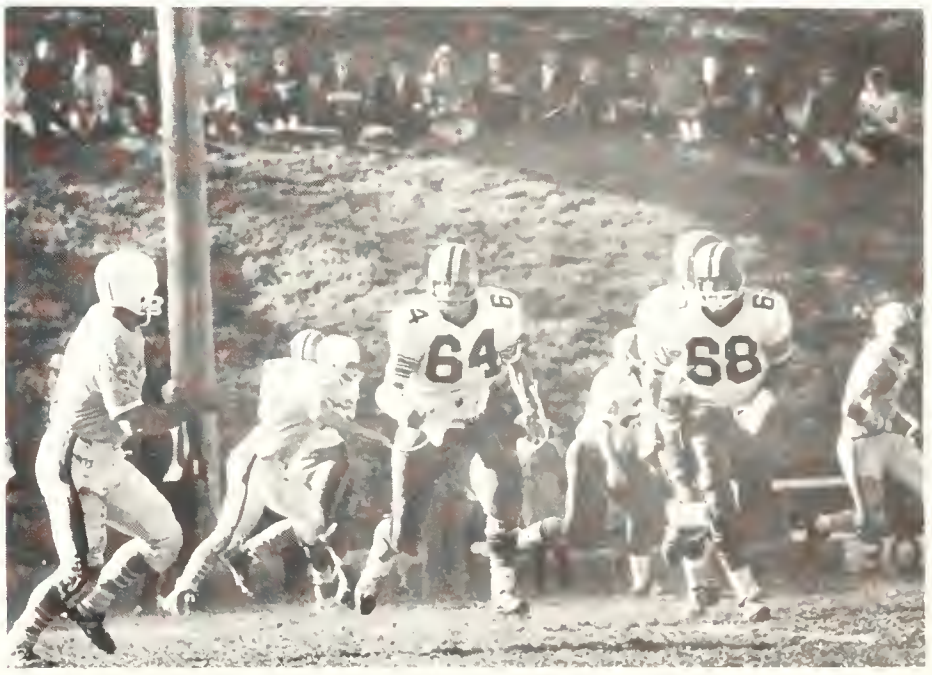

Windhorst looking for a flat pass from Satterfield during Peru's 20-7 Homecoming win.

HOMECOMING QUEEN

MISS MARILYN MASTERS

Homecoming Queen Marilyn Masters accompanied by attendants: *left to right:* Mary Mowry, Pat Knipplemier, Marilyn Masters, Ceci Evangelist, and Kathy Francis.

# HOMECOMING EVENTS

Dr. Gomon makes presentation to Marilyn Masters as Homecoming Queen for 1965.

Marilyn Masters was escorted by Jack Rinne.

The Norris Eggers Quintet provided the music for the Homecoming Dance.

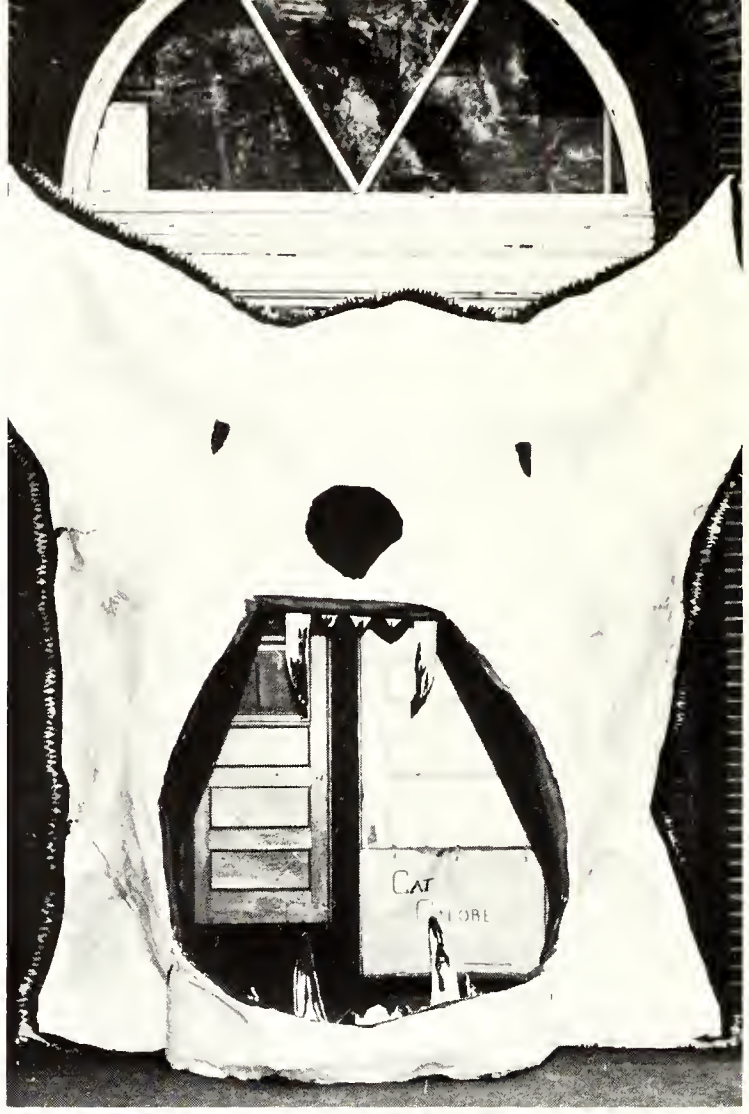


First place display winner was "Cat Galore" constructed by the Independents.

Alicia Andrews, Myrene Davis and Ken Boatman appearing in Homecoming Play, "Bus Stop".

Janice Hauk and Don Dodge, in a "Bus Stop" background made the Homecoming Play a success.

The Homecoming Dance was a success after the 20-7 victory over Doane.

"Victory or Bust" received third place honors. The display was built by Wesley Fellowship.

The Peru State S.G.A. sponsored Homecoming Dance proved to be a perfect ending to a day well stocked with excitement for students, alumni, and faculty. The dance was held in the gymnasium at 9 p.m., and the couples entered through the open mouth of the First Prize winning display, the Peru Bobcat.

Once inside, they saw streamers decorating the ceiling, and revolving colored lights placed around the sidelines. Tables and chairs were set up around the sides of the dance floor. The Norrie Eggers Quintet provided the evening's music. The atmosphere was that of a night club, and the lights and tables gave a feeling of intimacy unusual for the size of the floor.

Alpha Mu Omega captured second place with their display entitled "Crush the Tigers."

There were many imaginative exhibits constructed during Homecoming. Much time, labor, and creativity were employed by all who entered a project.

At 10 p.m., the music stopped and the couples returned to their tables as the Homecoming Queen, Miss Marilyn Masters was crowned. The band provided background music as two children, Kelly Combs, who carried the Queen's crown, and Scott Coatney solemnly walked to the throne set up at the entrance to the room.

Next, the retiring Homecoming Queen, Miss Pat Wheatley walked to the throne escorted by Mr. Bill Rinne. The four "runners up" were then introduced and each of them joined the others at the throne with their escorts. Miss Pat Knipplemier was escorted by Mr. Ray Cain; Miss Ceci Evangelist by Mr. Charles Gordon; Miss Mary Mowry by Mr. Ron Kroll; and Miss Kathy Francis by Mr. Royce Curtis.

# PERU HARRIERS THIRD IN NATION

Peru State cross-country runners and Coach Pilkington pose with their championship trophy won when they swept to first place in the NAIA District II cross-country meet in Omaha. *Front Row:* Jim Watson, Tim Hendricks, Louis Fritz, Ron Jones, and Jim Sprague. *Top Row:* Dick Zaparanick, Coach Pilkington, and Jim O'Donoghue.

Coach Pilkington

Peru State cross-country in its third year on the campus experienced the finest season of its short history. Several major objectives of the season were successfully fulfilled as the Bobcats defeated Kearney State in winning the NAIA Regional Championship and placing third in the NAIA National Championship in Omaha—the highest national finish of any sport in Peru State College history.

The Peru harriers won two major meets, the Nebraska Wesleyan University Invitational and the NAIA Regional Championship, and tied Kearney State in the Peru State College Invitational Meet. The squad remained undefeated in all dual and triangular meets, excluding the Nebraska College Conference Meet where they finished second.

| | |
|---|---|
| 1965 Record of Dual Meets: | Peru 6, Opponents 0 |
| 1965 Record of Triangular Meets: | Peru 4, Opponents 1 |
| 1965 Record of all competition scored at dual meets: | Peru 44, Opponents 3, 1 tie |

# SECOND IN NEBRASKA COLLEGE CONFERENCE

Louis Fritz, a junior from Dawson-Verdon, has compiled a phenomenal slate of cross-country successes in his three years as a Bobcat harrier. Louis holds Peru records for distances of 3.0 (15:00), 4.0 (20:17), 3.4 (17:10), and 26 miles (3 hrs., 37 sec.) while typing the best times in the 6.0 and the 10 mile runs. Louis, voted as Peru's most valuable runner for 1965 along with senior Jim Sprague, captured seventh and eighth place notches in two national marathon contests.

Coach Pilkington (in background) watches as eight members of the Bobcat cross-country team begin a practice run of Peru's course. *From left* they are: Phil Herbster, Van Allen, Ron Jones, Roger Neujahr, Dick Zaparanick, Jim O'Donoghue, Dan Trout, and Tim Hendricks.

Oliver T. Bierman of Hastings, a history and English major, will be a candidate for graduation in June. He serves as student assistant in the history division. Bierman has been active in Kappa Delta Pi, education honorary, Phi Alpha Theta, history honorary of which he was secretary, Sigma Tau Delta, English honorary, and the Peru Historical Society. A 1939 graduate of Hastings High School, he spent one year in college before entering the army where he remained until 1955. After his military service, Bierman spent eight years in business. Bierman has received a scholarship from the Nebraska Congress of Parents and Teachers.

Dorothy Bock, daughter of Mr. and Mrs. Kenneth C. Bock, Pawnee City, is a June candidate for graduation. Dorothy has been active in the Dramatics Club and has been student director for Club play presentations. The English major was honored by being elected state president of the Student Education Association of Nebraska. Miss Bock served as historian of Kappa Delta Pi and as secretary of Sigma Tau Delta. She has been listed on the Dean's honor roll "with distinction" during two semesters. She has been editor of the *Pedagogian* and *Peruvian*.

Donna Van Buskirk, a social science major who graduated in January, is the daughter of Mr. and Mrs. George Van Buskirk, Clarinda, Iowa. Miss Van Buskirk served as treasurer of Kappa Delta Pi and historian of Phi Alpha Theta. She has been on the Dean's honor roll six semesters, four of those at Clarinda Junior College from where she transferred as a junior. Miss Van Buskirk has been active in college chorus, the Peru Historical Society, English Club, and Alpha Mu Gamma.

# WHO'S

Marilyn Gonnerman, a 1962 graduate of Gresham High School, is the daughter of Mr. and Mrs. Raymond Gonnerman, Waco. She received her degree in business education in January. During her college career, Miss Gonnerman was active in the Business Club, Student Education Association, Kappa Delta Pi, Phi Beta Lambda, business honorary for which she served as historian, and Gamma Delta, Missouri Synod Lutheran organization.

Anne Epley, the daughter of Col. and Mrs. Albert D. Epley, is a major in elementary education. She has been listed on the Dean's honor roll her last four semesters. Miss Epley has been active in the Women's Athletic Association, Student Education Association of Nebraska, and has served on the board of directors of the Peru unit. During her time with Kappa Delta Pi, she has served as historian. Miss Epley has worked as secretary in the education division. She is a 1962 graduate of Burgess High School, El Paso, Texas.

Robert Hilt, the son of J. W. Hilt, Raton, New Mexico, and Mrs. J. D. Darveau, Falls City, is a 1962 graduate of Falls City Sacred Heart High School. The history major graduated in January. He served as president of the Geography Club as well as the vice president of the Peru Historical Society and Phi Alpha Theta, history honorary. He has been active in college chorus, the Foreign Language Club, Kappa Delta Pi, Alpha Mu Gamma, and has been on the Dean's honor roll the past five semesters. Throughout his college career, he has been active in the Student Education Association of Nebraska and has served as state treasurer.

Barbara Gordon, the daughter of Mrs. Myra Gordon, Hamburg, Iowa, is a 1962 graduate of Sidney High School. She is a June candidate for a degree in English. Barbara was secretary of the Dramatics Club and has served as vice president of the Foreign Language Club. As a sophomore she was treasurer of the Home Economics Club. Her participation in the Dramatics Club has involved student direction of club drama presentations. She is a member of Kappa Delta Pi, has been president of Sigma Tau Delta, was vice president of Alpha Mu Gamma and a member of the English Club. Barbara served on the *Pedagogian* and *Peruvian* staffs. She has served as a dormitory counselor in Morgan Hall. She has received scholarships from the National Honor Society and the Pearl A. Kenton Foreign Language Fund.

# WHO

The vice president of the Senior class and president of Beta Beta Beta is John Rinne, son of Mr. and Mrs. Norman Rinne, Burchard. Jack is active in the Student Education Association of Nebraska and Kappa Delta Pi. He has been on the Dean's honor roll five of his six semesters at Peru State. Jack served last year as president of Blue Devils and as president of the Junior class. Jack is serving as dormitory representative on the Student Governing Association. He has lettered three years in basketball, three years in track and one year in cross-country competition. Jack is a 1962 graduate of Steinauer High School.

March Tinkham, daughter of Mr. and Mrs. Marion Root, Holmesville, is a graduate of Riverview Consolidated School. As an English and history major, Miss Tinkham has been active in Sigma Tau Delta, in Phi Alpha Theta of which she is vice president. She is also vice president of Kappa Delta Pi. She has been on the Dean's honor roll in all college semesters. Miss Tinkham has been active in the Women's Athletic Association, co-editor of "Sifting Sands," and has served as a reporter on the *Pedagogian*. She has served as a dormitory counselor and representative on the Student Governing Association. Miss Tinkham also won an Ak-Sar-Ben scholarship.

William W. Witty, Jr., a 1961 graduate of Syracuse High School, is the son of Mr. and Mrs. Wm. W. Witty, Sr., Syracuse. He transferred to Peru State in 1962 from the Air Force Academy. He is a member of Alpha Mu Omega, mathematics honorary. Selected in 1964 for Who's Who distinction, Bill has been on the Dean's honor roll each semester since his enrolling, and twice made perfect 9.0 grade point averages. As a junior, he was vice president of the Blue Devils. While a sophomore, he served as counselor at Delzell Hall. A four-year letterman in football, three years in basketball, and three years in track, Bill has been active in the "P" Club.

Donna Van Buskirk, Dorothy Bock, Barbara Gordon, Glenda Hayes, Nancy Jarvis, Pat Knipplemier, and Joan Dickman.

Officers for Kappa Delta Pi for 1966-67 are vice president, March Tinkham; historian, Anne Epley; president, Kristine Wewel; secretary, Carol Nickels; treasurer, Donna Van Buskirk; and sponsor, Miss Ashley.

# KAPPA DELTA PI TEA

A special initiation tea was given for forty new members of Kappa Delta Pi.

M. Zimmerman, Verona Borcher, Marilyn Masters, Kay Bender, Sarah Goodwin, Barbara Thompson, and Marilyn Robertson.

# SENIOR TEA

A tea was held for the seniors in elementary education who student taught at mid-term.

INITIATORS OF BOBCAT SPIRIT

J. Spriek, C. Price, K. Francis, C. Nedro, M. Mowry, C. Evangelist

# 1965-66 NCC CHAMPIONS

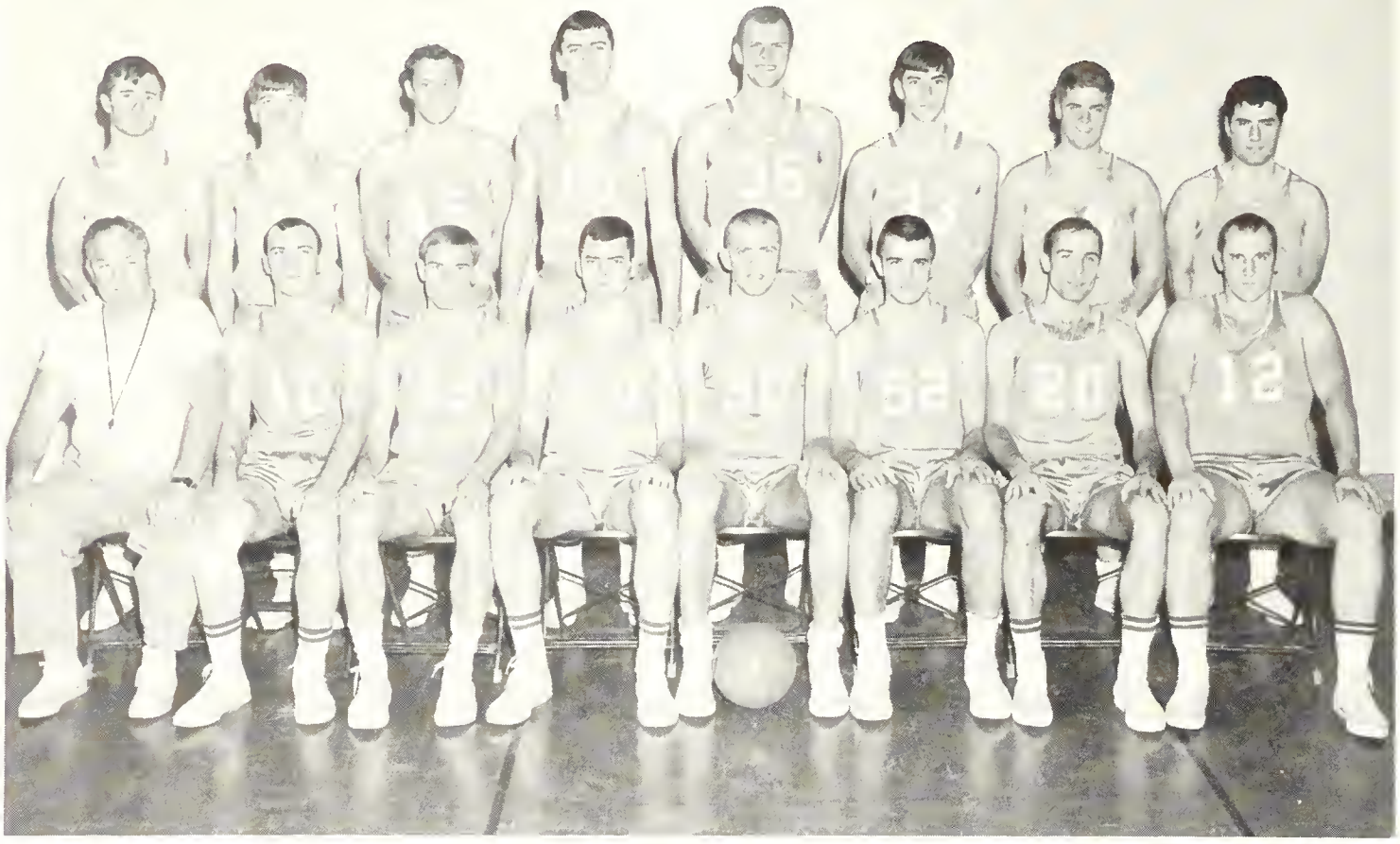

*Front Row, left to right:* Coach McIntire, Dean Cain, Bill Rinne, Mike Harmon, Ron Snodgrass, Wayne Heine, Jack Rinne, and Bill Witty. *Back Row:* Leon Portrey, Rich Gibson, Randy Williams, Bob Lovejoy, Tom Saunders, Al Pokorny, Mike Castle, and Mike Corgnati.

Coach Jack McIntire

| *N. C. C. STANDINGS* Feb. 16, 1966 | | |
|---|---|---|
| Peru | 6 | 0 |
| Wayne | 4 | 3 |
| Chadron | 3 | 3 |
| Kearney | 2 | 3 |
| Hastings | 0 | 6 |

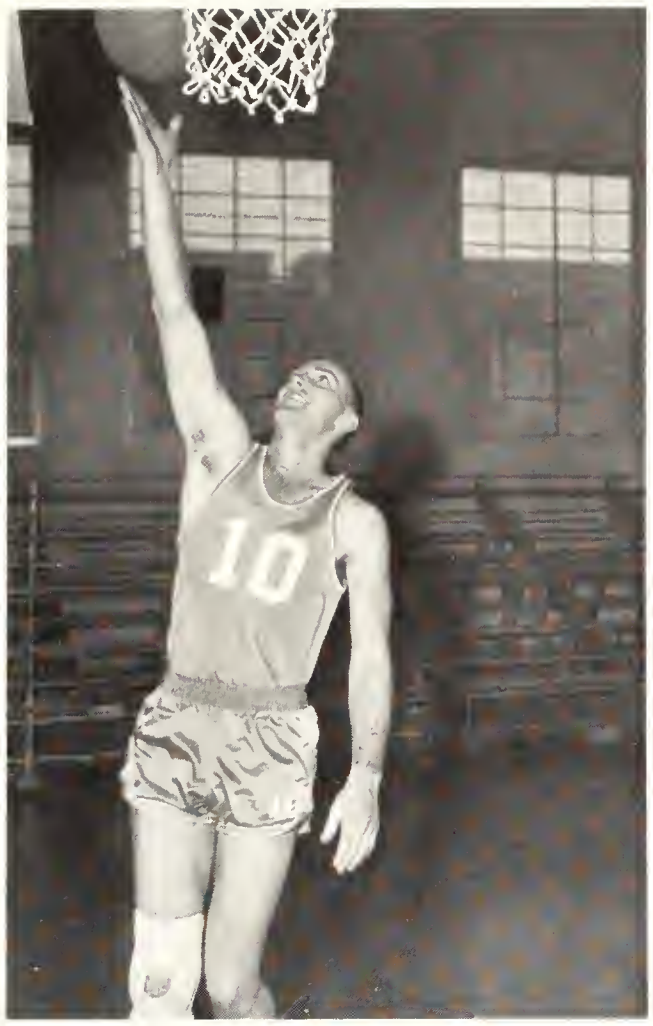


DEAN CAIN
Junior Guard

JACK RINNE
Senior Guard

WAYNE HEINE
Freshman Forward

# BOBCAT LEADERS

MIKE HARMON
Senior Forward

RON SNODGRASS
Junior Center

BILL RINNE
Junior Guard

The Broncos get rebound positions as a Bobcat shot falls short.

Everyone gets in position during a shot.

"Hustle", yells Coach McIntire.

The Peru Bobcats downed Kearney, 80-62, in the N.C.C. opener for both teams. The Bobcats opened up a 53-30 lead at halftime and never were seriously challenged by the Antelopes. Peru's scoring was paced by Mike Harmon and Ron Snodgrass, collecting 25 and 19 points respectively.

Peru downed Hastings, last year's conference champion, 72-60, on the Bobcat floor. Peru's victory over Hastings ended a string of four straight losses to the Broncos. Coach McIntire came out of a see-saw first half with a 35-33 intermission advantage. Mike Harmon led Peru with 21 points.

Peru State College had five players in double figures to spark an 89-63 victory over Wayne State at Peru. Scoring was Dean Cain with 22 points, Ron Snodgrass, 19; Mike Harmon, 16; Bill Rinne, 12; and Jack Rinne, 11. This triumph moved the Bobcats to their fifth straight victory and a 10-5 mark. Peru took advantage of 54% shooting in the first half to jump to a 43-23 lead. Mike Harmon cleared the boards with 18 rebounds and Snodgrass gathered in 15.

Peru was led by Dean Cain's 21 points in defeating Kearney, 77-70. This victory was the first on Kearney's court since the 1961-62 season. All starters hit in the double figures with Cain and Snodgrass leading the attack. Kearney led 44-38 in the third period, but relinquished their lead by the 48% shooting of the Bobcats.

The Peru Bobcats for the sixth time in the last ten years captured the championship of the N.C.C. as the result of two tension-packed victories over Chadron State on successive engagements. The Bobcats gained a 73-64 victory on the first night on the strength of their rebounding, out-grabbing the Eagles 55-40. In the following night's 84-68 championship clincher, Mike Harmon and Ron Snodgrass powered the Bobcats to victory with respective 24- and 23- point productions.

# WINTER COMES TO PERU STATE

During the 1965-66 school year, Peru State experienced an unseasonably mild winter in respects to many previous years. Snow, totaling approximately two inches, covered the Peru campus as of February 18. During January, students experienced several days of sub-zero temperatures although snow flurries were scarce.

*Photo taken by Peru State photography class.*

WINTER ADDS BEAUTY TO PERU STATE CAMPUS

*Photo by photography class.*

A QUIET ATMOSPHERE PREVAILS

*Photo by photography class.*

Fine
Art

SLOPPY BUT PRETTY

*Photo by photography class*

THE ICE LADEN MISSOURI RIVER IS A FAMILIAR SIGHT AT PERU STATE COLLEGE.

*Photo by Peru State's photography class.*

# DRAMATIC EVENTS

*Standing:* Mr. Bohlken, S. Mason, N. Bower, B. Bowen, D. Dodge, J. Davis, B. Larson, Mr. Levitt. *Seated:* M. Davis, M. Anderson, A. Andrews, M. Oestmann, B. Gordon, A. Martin, D. Bock.

Mr. Moore, B. Gordon, M. Davis, D. Knudsen, D. Bock, and J. Davis gather in Fine Arts Building for club activities.

Robert Lierz and William Anderson entertain party guests with song and satire.

Marcie Anderson, Dan Knudsen, and Mr. Nemec demonstrate their "talent" at the party.

In early February, 1966, Mr. and Mrs. Dan Knudsen organized a huge get-together for dramatic students and other interested people on campus. The party included an amateur talent show, games, and refreshments.

# ENTERTAINMENT ON THE CAMPUS OF A THOUSAND OAKS

## THE INCORRIGIBLES

The Incorrigibles included: Dale Burgess, Arnold Johnson, Danny Bolin, and Don Wilson.

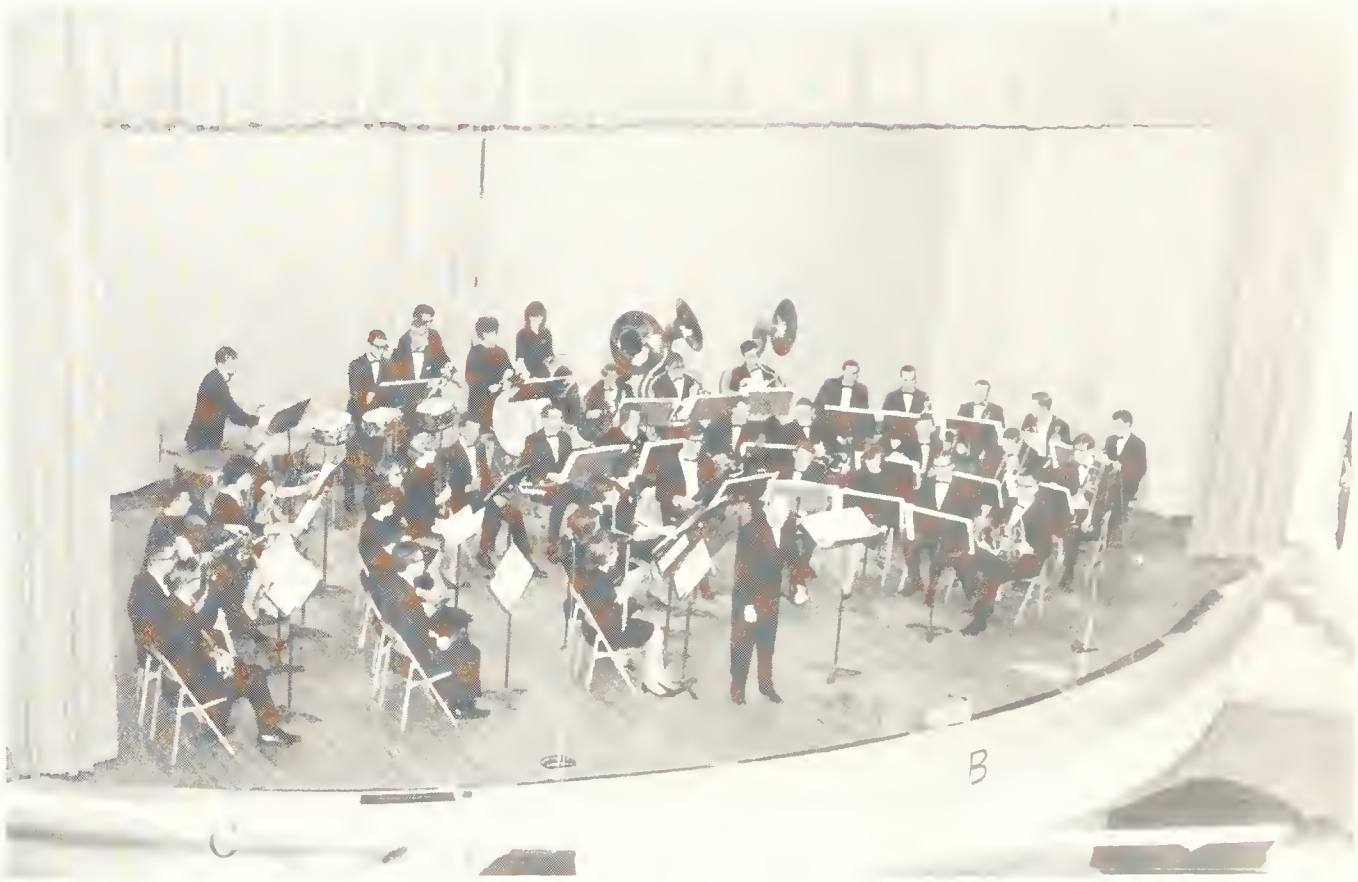

The Peru State Band under direction of Mr. G. Wilson.

## THE PERU STATE BAND

The Porgy and Bess Singers included: Avon Long, Lucia Hawkins, and LaVern Hutcherson.

## THE PORGY AND BESS SINGERS

# IN THE FINEST TRADITION OF SHOW BUSINESS

MIKE HARMON, THOUSAND POINT MAN, SCORES AGAIN

BOBCAT OFFENSE STRIKES AGAIN

DADDY LONG LEGS, RON SNODGRASS, MAKES THOSE POINTS LOOK EASY

WAYNE HEINE DEMONSTRATES POISE & BALANCE AGAINST KEARNEY STATE

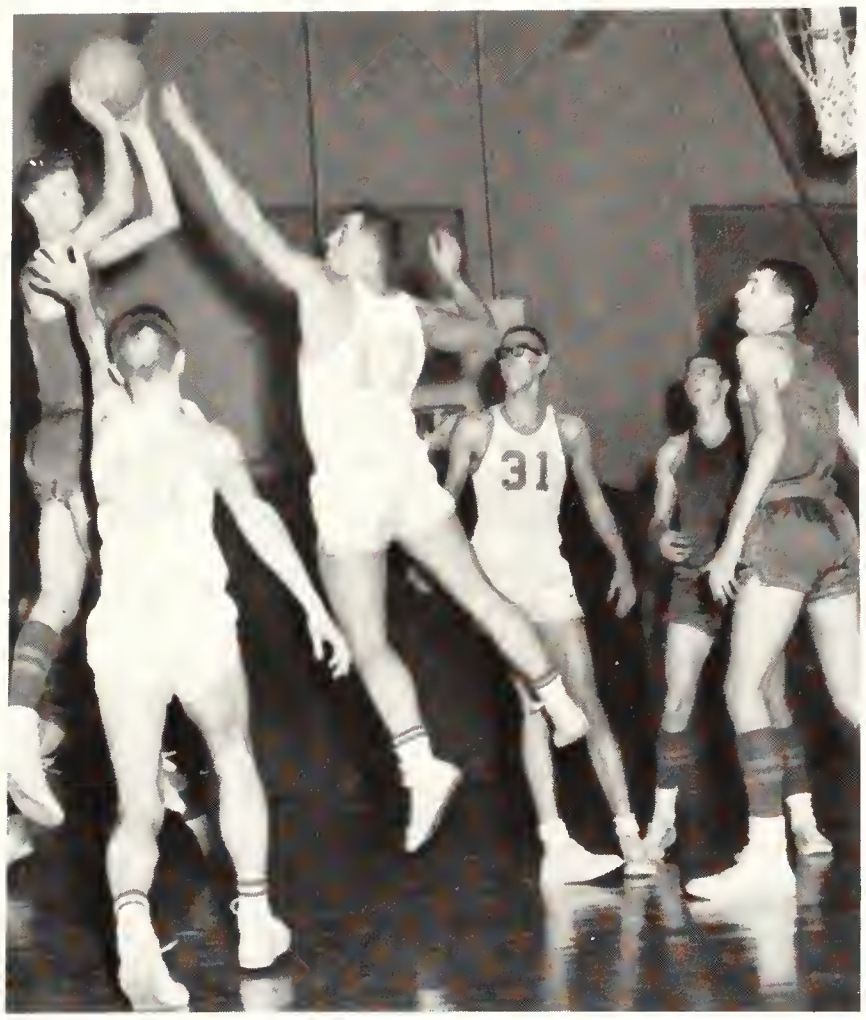

# NAIA PLAY-OFFS SEND 'CATS TO K.C.

Peru State College made a comeback victory to win the NAIA District II basketball playoffs. Peru lost the first game to Doane at Crete 73-62. The Bobcats rebounded to even the playoffs with a 75-65 victory on the Peru court. Dean Cain led the Peru scoring with 26 points. Mike Harmon and Ron Snodgrass contributed 21 and 15 points respectively. Peru won the rubber game and the right to compete in the NAIA playoffs with an 88-82 win over the Tigers. Cain and Harmon directed the Peru attack with 24 points respectively.

The Bobcats played Morris Harvey State College in Kansas City, Mo. during the NAIA playoffs. The Bobcats lost 110-103 in an overtime. The Bobcats played the best game of the season and they deserve congratulations for an outstanding game and season.

# HOW FAR IS UP?

# KING AND QUEEN

# SWEETHEART

## JULIET HARRISON

Miss Juliet Marie Harrison reigned as Sweetheart Queen at the annual Valentine dance held on Monday, Feb. 14, 1966, at Peru State College. "Julie" is the daughter of Mr. and Mrs. W. R. Harrison, Jr. of Wood River, Ill.

Announcements of the royalty were not officially made until the evening of the dance. "It was really sweet," said Julie when she related the story of how she was personally taken into the conference room and told that she was to receive the crown. Julie is a sophomore majoring in physical education with biology as a related field.

## JACK RINNE

Jack Rinne held the honor of reigning as Sweetheart King at the Valentine dance. He is the son of Mr. and Mrs. Norman Rinne of Burchard, Nebr.

Jack is a senior at Peru with a major in biology and general science as his related field. Jack is involved in many campus activities which range from his job at Special Services to the basketball court.

*Left to right:* Nick Petrillo, Nancy Guilliatt, Dan Knudsen, Pat Wheatley, Queen Julie Harrison, King Jack Rinne, Ceci Evangelist, Gary Viterise, Mary Mowry, and Larry Tate.

# SWEETHEART ROYALTY

*Pat Wheatley*

Miss Patricia Ann Wheatley, daughter of Mr. and Mrs. John E. Wheatley of Cedar Rapids, Iowa, was senior Sweetheart Princess at the 1966 Valentine dance. Pat is an elementary education major with minors in language arts, fine arts, science, math, physical education, and English.

*Dan Knudsen*

Dan Knudsen, son of Mr. and Mrs. Keith Knudsen of Lincoln, Nebr., was the senior male attendant at the Valentine dance. Dan is married to the former Judy Johnson of Englewood, Colo., and he is majoring in speech with English as his related field.

*Cecilia Evangelist*

The junior class female attendant was Miss Cecilia Louise Evangelist, daughter of Mr. and Mrs. Eugene J. Evangelist of Newark, New York. Ceci is majoring in elementary education.

*Nick Petrillo*

Nick Petrillo was freshman male attendant for the Valentine dance. He is the son of Mr. and Mrs. Nick Petrillo of Granite City, Ill. Nick is a major in elementary education.

*Gary Viterise*

Gary Viterise was selected junior male attendant for the Sweetheart Dance. He is the son of Mr. and Mrs. Dom Viterise of Newark, New York. Gary is an elementary education major with minors in physical education, fine arts, social science, and industrial arts.

Red roses for the Sweetheart Queen.

Joe Smith, Pat Knippelmier, Tim Gilligan, and Cheryl Davis enjoy the music at the Valentine dance.

*Mary Mowry*

Miss Mary Mowry, daughter of Mr. and Mrs. Merlin A. Mowry of Beatrice, was the sophomore Sweetheart Princess at the Valentine dance. Mary, an elementary education major, is active in many campus organizations including the Student Governing Association, English Club, and White Angels.

Dr. and Mrs. Darrell Wininger dancing

*Larry Tate*

Larry Tate, sophomore male attendant, is the son of Mr. and Mrs. Lawrence Tate of Wichita, Kansas. He is majoring in physical education with biology as a related field.

*Nancy Guilliatt*

The 1966 freshman Sweetheart attendant was Nancy Guilliatt, daughter of Mr. and Mrs. Dale Guilliatt of Auburn, Nebr. Nancy is in elementary education.

Butch Gibson pins a corsage on Jean Wewel

"Ready for second semester," says Mrs. Boraas.

"Tis the question, whether to be nobler in mind . . ."

A dramatic trio

"What, books here!"

# BACK IN THE GOOD OLE DAYS

"It's like this . . . . " says Barb

Peru's best dressed girl, Pat Knippelmier, is shown in her school-day attire.

Nancy and many other college students enjoyed a fun filled night at party in City Hall.

A different slant on campus life.

Now do you think Gillette went on strike.

The smiling threesome strikes again.

Are you kidding me, Jack?

# TIME FOR EVERYTHING

Fling abroad our college colors . . .

Relaxing after an exhausting day at the Bob Inn.

# NEWCOMERS TO STAFFS

*Back Row:* A. Blankenship, P. Dorssom, W. Miller, B. Collins, R. Snodgrass, M. Smagacz, B. Bowen. *Third Row:* R. Shaffer, P. Venditte, D. Hubbard, M. Castle, D. Strecker. *Seated:* M. Bailie, P. Groff, C. Kreifels, M. Inglis, C. Winans, B. Anderson, L. Coslett, M. Budler, P. McKee. *Kneeling:* P. Wheatley, M. Hicks, B. Fintel, J. Wewel.

Editorial staff: B. Bowen, J. Soby; *kneeling*, W. Rimmer, E. Letourneau; *seated*, N. Jarvis, J. Breithorst.

The *Pedagogian* staff for the second semester nearly doubled the first term staff in size. Mr. Stewart Linscheid taught the beginning journalism class through the practical experience of printing the college paper, the *Pedagogian*.

The majority of the class for the spring term was made up of beginners. The staff included: Bill Bowen and Joan Bretthorst, co-editors; Nancy Jarvis, personnel manager; Joan Bretthorst, layout editor; Dan Strecker, circulation; Phil Dorssom, Campus to Campus; Mary Lu Hicks and Mary Budler, copy editors; Jean Wewel, Morgan Hall column; Pat Venditte, Majors Hall column; Ralph Shaffer, Delzell Hall column; Phyllis Groff, Campus School column; Ron Snodgrass, sports; Walt Rimmer and Ed Letourneau, photographers; Bonnie Anderson, Marilyn Bailie, Al Blankenship, Mike Castle, Brian Collins, Linda Coslett, Bernadine Fintel, Dennis Hubbard, Mary Inglis, Carleen Kreifels, Pat McKee, Wayne Miller, Mike Smagacz, Pat Wheatley, and Cheryl Winans, reporters.

The second semester *Peruvian* staff, under the direction of Mr. Stewart Linscheid, worked on the latter portion of the 1965-66 yearbook covering pages 89 to 140. This included Homecoming, Who's Who, the Valentine Dance, May Fete, basketball, and spring sports.

Dick Berthold continued as editor with Bill Bowen and Sharon Beatty serving as assistants. Mary Budler, Leona Masters, and Janice Wheeldon worked as layout editors. Sports editors were Stan Johnson, Mike Smagacz, and Pat Venditte. New staff members, Bonnie Anderson, Bobbie Armstrong, Linda Armstrong, Louise Barelos, and Ginny Mullen, served as proofreaders.

Dr. Siegner's photography class provided many of the pictures in the book. Mr. J. D. Levitt provided several angle shots plus basketball photos.

The finishing-up work of the yearbook included much rereading and checking. Bonnie Anderson and Ginny Mullen were in charge of the important job of checking the book's index.

# GOVERNING BOARD MEMBERS GIVE OF THEIR TIME AND TALENT

Six of the seven members of the Governing Board are appointed by the governor with the advice and consent of the legislature. The seventh member is the state commissioner of education, who serves ex-officio. The appointed members serve for a term of six years. None of the members receives any compensation other than actual expenses incurred in the performance of their duties. The board is charged with the responsibility of the general control of the state colleges at Chadron, Wayne, Kearney, and Peru.

Mr. Freed of Chadron has been a member of the board since December of 1960. He is President of the Midwest Furniture Company of Chadron. Dr. Gordon Shupe has been a member of the board since January of 1963 and is a practicing dentist in Wayne. Mr. Knapp is a practicing attorney in Kearney, and has been a member of the board since January 1965. Mr. Spencer is the senior member of the board, having served since January 1955. He is the immediate past president of the board. Mr. Yanney has served the board since April, 1961 and is president of the Lodgepole State Bank. Dr. Brown is the newest member of the board having been appointed in January of this year to serve out the unexpired term of Mr. A. D. Majors of Omaha who resigned in December of 1965, Dr. Miller, as state commissioner of Education and an alumnus of Peru State College, has been a member of the board since April, 1962.

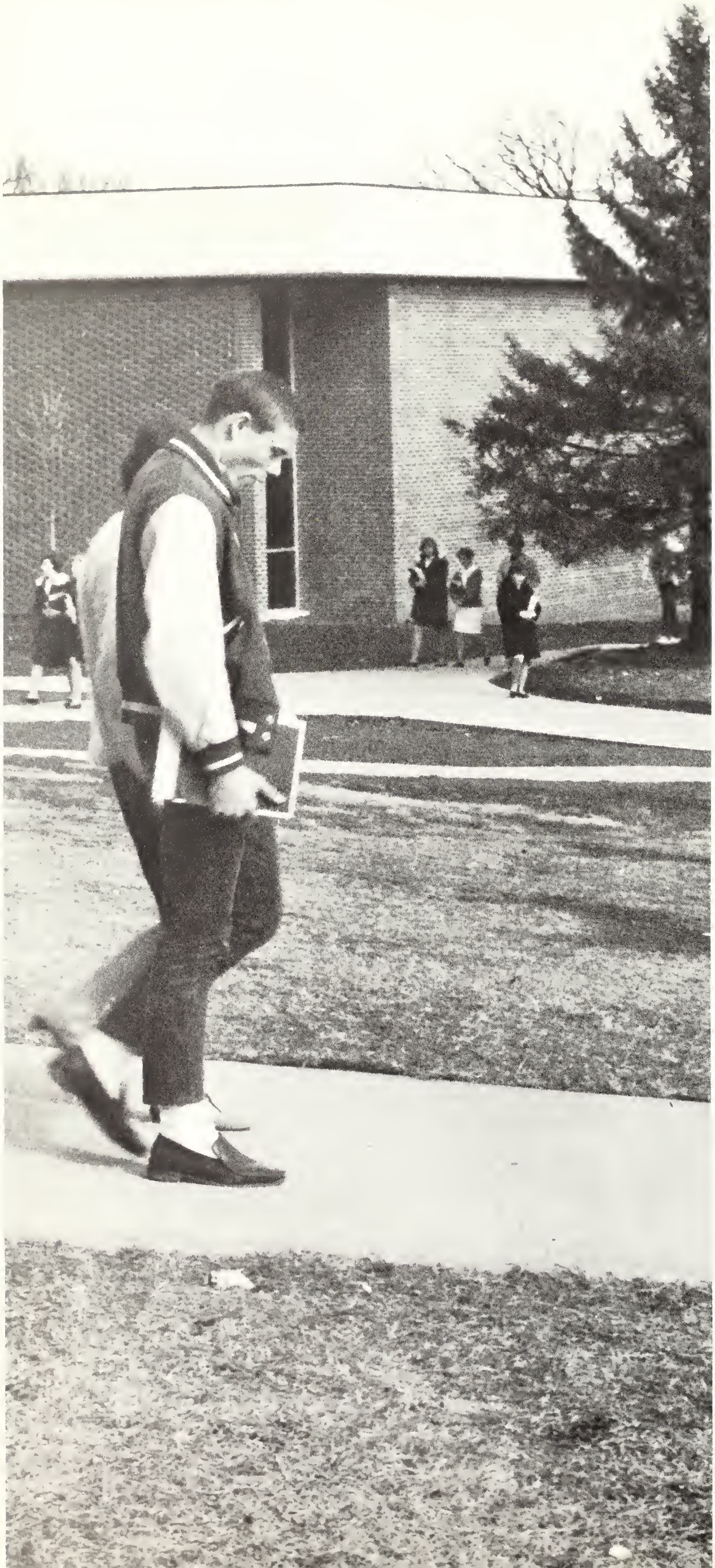

# SPRING COMES TO BOBCAT CAMPUS

# 1966 MARTHA WASHINGTON TEA

Miss Edna Weare, seated, was founder of Martha Washington Tea.

On February 22, the silver anniversary of the Martha Washington Silver Tea was observed in the Student Union. It was sponsored by the Home Economics Club.

Miss Edna Weare, guest of honor at the silver tea, was the sponsor of the first Martha Washington tea. She was also the home economics advisor the year the trip to the East was made.

The practice originated from a 1940 trip several Peru coeds made to a home economics convention in the East. During this trip, the girls visited Mount Vernon and copied a recipe, "How to Make a Great Cake." The recipe was found in a letter from Martha Custis to her grandmother, Martha Washington. It calls for five pounds of sugar and 40 eggs, among other ingredients.

Cakes made from this recipe have been served annually for the tea since its beginning in 1941, except for one year during World War II.

Best dressed girl contestants: Pat Knippelmier, Mary Ingles, Mary Mowry, Mary Beth Gerber, Grace Cook, Nancy Guilliat, Sally Kelly, Elaine Neddenriep, Barbara Gordon.

# BEST DRESSED GIRL

The Home Economics club sponsored the first convocation for 1966 on Wednesday, Jan. 5th. The held a "Best Dressed Girl on Campus" contest. The contest is under the direction of the *GLAMOUR MAGAZINE*. A committee from the home economics club chose ten girls from the student body. Bobbie Armstrong read the qualifications that each candidate had to meet, then she introduced the candidates to the student body.

The ten girls chosen were; Mary Mowry, Mary Ingles, Nancy Guilliatt, Mary Beth Gerber, Sally Kelly, Pat Knippelmier, Cherie Trevino, Grace Cook, Barbara Gordon, and Elaine Neddenriep. The voting to select one candidate followed the convocation.

Pat Knippelmier was chosen as the "Best Dressed Girl on Campus" at Peru State. She will have her picture taken in 1. an on-campus outfit, 2. an off-campus outfit, and 3. an evening or formal dress. These pictures and the entry blank will be sent to *Glamour Magazine* headquarters in New York City. If she is one of the 10 national winners, she will win an expense paid trip to New York City, and she will be featured in the August issue of *Glamour*. Even if she does not win, she is eligible for honorable mention and her name may appear in August issue of *Glamour*.

Harold Johnson, George Schottenhamel, Lyle McKercher, Austin Van Pelt, and Al Brady relax on a summer day.

PHOTO BY PERU STATE PHOTOGRAPHY CLASS

# IN MEMORIAM

Stewart P. Linscheid, Associate Professor of English and sponsor of the *Peruvian* and the *Pedagogian* at Peru State College, and Mrs. Stewart (Nevil) Linscheid, third grade teacher in Nebraska City, died in a boating mishap on Tuttle Creek Reservoir near Manhattan, Kansas, on May 7, 1966. Mr. and Mrs. Linscheid had taught in their respective schools since 1956. A memorial service was held on campus May 14, to honor the Linscheids. Professor and Mrs. Linscheid were buried in Prague, Oklahoma, Mrs. Linscheid's home, on May 17.

# SPRING ACTIVITIES

## HONORS
## CONVO
## MAY FETE
## DANCE

May Fete Dance.

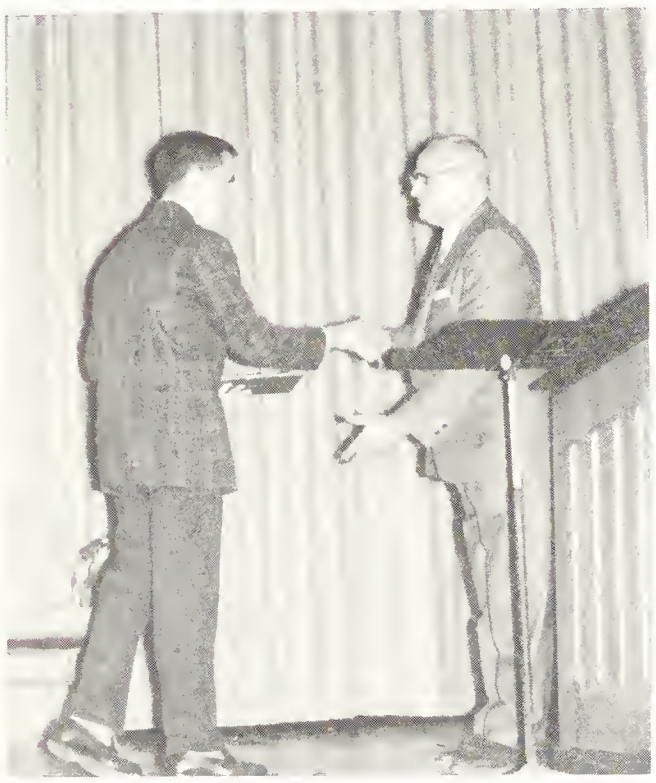

Pat Venditte receives award from Dr. Gomon.

Dancers enjoyed the Dave Kavitch combo.

Dr. Boraas receives award from Rodney Kettelhut.

Showboat is theme for May Fete.

Cast of "Thousands" in final Li'l Abner scene

# "LI'L ABNER"

## BROADWAY MUSICAL

The Division of Fine Arts presented the Broadway musical "Li'l Abner", directed by Mr. Hugh Thomas, May 18, 1966, on the college campus and also in Brownville on May 19 . . . "Li'l Abner" is the first Broadway musical to be performed at Peru State in several years.

The musical cast was accompanied by Mary Lou Hicks. The student director for the play was Chic Williams.

*L. to R.* S. Johnson, K. Rotter, M. McNealy, S. Mason, R. Shelton, G. Hazen, J. Butts, J. Sprieck, B. Joiner, M. Gerber, B. Richard, P. Bindrum, N. Vanderbeek, B. Anderson.

BOBCAT

CINDERS

*Kneeling:* D. Williamson, R. Neujahr, J. O'Donoghue, C. Holliman, L. Arellano; *Row 2:* D. Rinne, L. Fritz, D. Trout, V. Allen, D. Tunks, A. Johnston, T. Hendricks, J. Watson, T. Hertz; *Row 3:* P. Herbster, B. Faulkner, B. Vickrey, W. Heine, B. Lovejoy, R. Jones.

# NEW RECORDS BRIGHTEN 1966 TRACK SEASON

Freshman Arnold Johnston and senior Louis Fritz took top honors for Peru State College as the Bobcats finished third in the four-team Nebraska College Conference track meet at Wayne State.

Johnston, a fourth place winner in the pole vault, established a new Peru State school record by clearing 13′6″, bettering the old record set last year by Charles Niemeyer 13′3″. Louis Fritz gained Peru's only victory in the meet with 9:59.5 clocking in the two-mile.

The injury bug stripped the Bobcats of their top two sprinters—Jim Hagemeier, Curt Holliman, and broad jumper Brown during most of outdoor season. It was in the sprints that Peru was to have dominated this spring.

Jim Hagemeier puts in an extra effort in the 440-yard dash.

Better-than-average field strength and top notch distance performance kept the Bobcats in contention in a season which saw them win four dual meets, drop three and place second in two triangulars.

Bright spots in the season were the establishment of nine new school records, split between indoor and outdoor records.

The Records indoors—50.5 in 440 yard dash by Jim Hagemeier, erasing Roger Crook's 52.8 set in 1965; 9:56 in two mile by Tim Hendricks, erasing 10:32.4 by Frank Graham in 1964; 12′3¾ in pole vault erasing 12′1″ by Charles Niemeyer in 1965; 44′10″ in shot put by Bruce Vickrey, erasing 44′7″ by Roy Windhorst in 1965.
Outdoor—9:36.5 in two-mile by Louis Fritz, old record set by Tim Hendricks of 9:46.8; 8:04.2 in two mile relay by Roger Neujahr, Jim O'Donoghue, Tim Hendricks, Louis Fritz, erasing 8:06.0 set earlier this year by Neujahr, Mike Bailey, O'Donoghue, Jim Watson, which bettered 8:11.5 set last by Dan Bolin, Watson, Neujahr, Fritz; 10:54 in distance medley relay by Neujahr, O'Donoghue, Watson, Fritz erasing 11:03.2 set in 1965 by Neujahr, Watson, Fritz, Hendricks; 4:22.1 in mile by Fritz, erasing 4:26.7 by Hendricks in 1965; 13′6″ in the pole vault by Arnold Johnston, breaking 13′3″ by Charles Niemeyer in 1965.

Bruce Vickrey heaves the shotput for his best effort of the year.

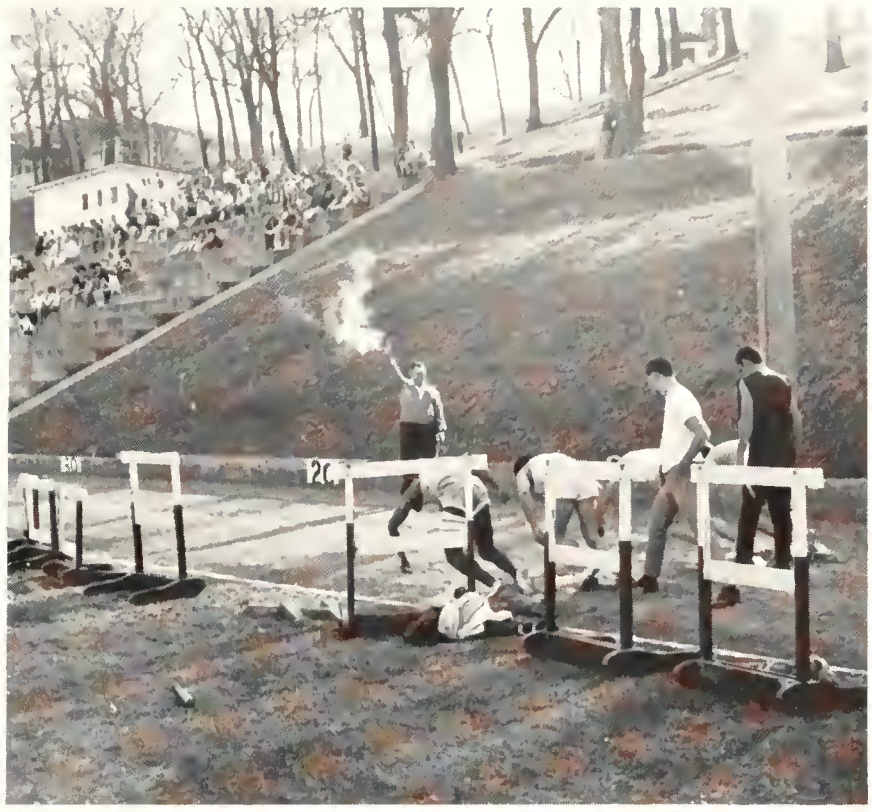

Start of the 100-yard dash.

Johnston attempts the pole vault for the Peru Bobcats.

O'Donoghue and Neujahr lead in half mile.

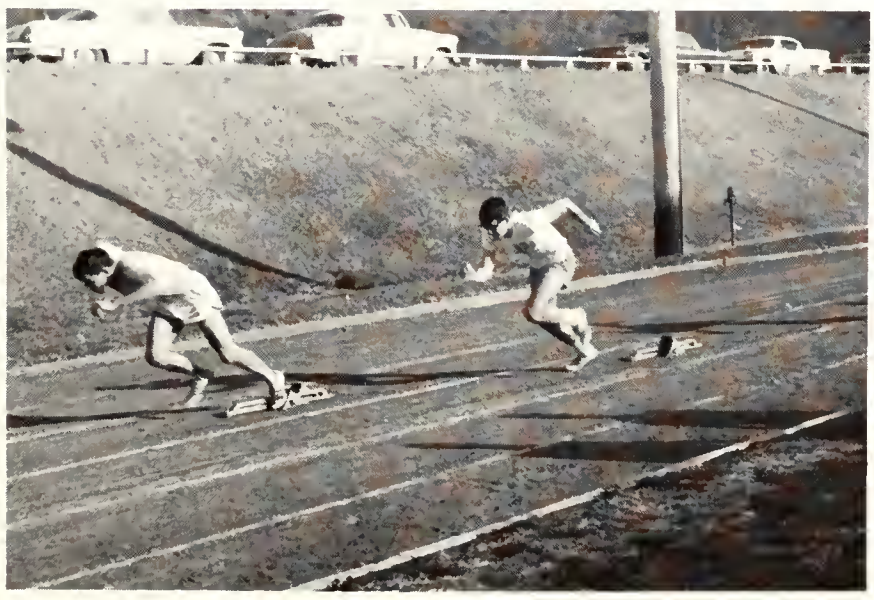

Watson and Herbster begin the 440.

The high jump proves to be a challenge.

Hubert searches through Dan's possessions.

Dan meets Mrs. Bramson.

# NIGHT MUST FALL

The Peru Dramatic Club presented the psychological drama "Night Must Fall" by the British playwright, Emlyn Williams, in the college auditorium. The play, a psychological study of a criminal type, was well received by a large audience, including guests from many area high schools.

Mr. R. D. Moore directed the play. The assistant director and publicity manager was Charles "Chic" Williams, a sophomore from Beatrice.

Nurse Libby finds Dan at Mrs. Bramson's.

Dan was arrested for the murder of Mrs. Bramson.

Judge (Neal Bower), Dora Parkoe (Barbara Gordon), Hubert Laurie (Bill Bowen), Olivia (Joan Bretthorst), Dan (Dan Knudsen), Mrs. Bramson (Myrene Davis), Inspector Belsize (Don Dodge), Mrs. Terence (Dorothy Bock), Nurse Libby (Marcie Anderson).

Roger Schumaker connects for the Peru netters.

*Front Row:* D. LaMontagne, K. Welsh, S. Colerick. *Back Row:* J. Smith, R. Schumaker, D. Burgess, C. Satterfield, and Coach Wininger.

# TENNIS AND GOLF

Kathy Welsh smacks a forehand return.

Dick Scybert swings with an iron.

L-R. Coach Ebner, J. Gorges, L. Roder, D. Scybert, M. Barsi, M. Wendt.

*Front row:* M. Castle, R. Gibson, D. Cain, J. Chasse, B. Daigle, D. Winfield, A. Sullivan, P. Venditte, S. Pattison, G. Evangelist, B. Hayn, L. Beach, G. Slama. *Back row:* Coach Pelisek, M. Corgnati, L. Hutchens, B. Everhart, R. Yates, L. Jensen, J. Creamer, C. Mizerski, J. Tegelhutter, G. Young, J. Waltke, L. Wendlandt, R. Connole, J. Higgins.

Peru State baseballers ended their season with a 12-7 overall record. The Bobcats finished second in N.C.C. competition with five wins and three defeats. Peru opened the season against Creighton University winning the first 6-0, but Creighton took the nightcap 7-4. Peru then traveled to Maryville, sweeping a double-header, before coming home to win another twin bill from John F. Kennedy College. St. Benedict's invaded the Bobcat diamond to split a double-header.

The Bobcats played their conference opener with Kearney State. Kearney, the eventual N.C.C. champions, downed Peru in two extra innings before dropping the second game to Peru. Powerful Washburn University used their bats in a handy fashion to sweep two games from the Bobcats.

Peru State traveled to Hastings in what seemed to be an entire season in one afternoon. Peru played 20 innings in the first game, beating Hastings 4-1, then coming back to take the nightcap 19-3. The Bobcats played eight hours of baseball that afternoon and evening. On the road again, the Bobcats traveled to Broken Bow to split an N.C.C. double-header with Chadron. With only two games remaining in the conference, Peru was assured of a tie if they defeated Wayne State twice. However, Peru split the Wayne double-header and gave Kearney the crown, leaving Peru in second place only one game out.

In a non-conference battle, Peru thumped Concordia Teachers, 10-2. Ray Cain and Tim Tegelhutter led Peru pitching with an earn-run-average under two per game.

The outlook for next year is good. The Peru nine will lose only one man by graduation. Baseball Coach Joe Pelisek will be looking forward to a banner season.

Rick Connole's triple helped beat St. Benedict's 2-1.

Tied at 1-1 in the seventh, St. Benedict's provided a base hit which brought in the winning run to beat Peru 2-1.

Gary Young turns to sacrifice Rick Connole.

Connole reaches second base on Young's sacrifice bunt.

Coach Pelisek discusses the game with Doug Winfield, Chuck Mizerski, and Ron Yates. The three Bobcat base-ballers are preparing for their first collegiate game of the season after playing together in high school at Granite City, Illinois.

Steve Pattison brings Connole in for 1 of 2 runs which beat J.F.K. 2-0.

# MAY FETE

## QUEEN PAT WHEATLEY KING DEAN CAIN

*Back Row:* Mary Mowry, Ralph DiCesare, Phillip Madden, Pat Wheatley, Dean Cain, Bill Rinne, Ceci Evangelist, David Fife, Janice Johnson.

# MAY FETE ROYALTY

A near-capacity crowd saw Miss Pat Wheatley and Dean Cain crowned queen and king of the 1966 May Fete. Attending the royal couple were Jan Johnson and Dave Fife, freshman attendants; Mary Mowry and Ralph DiCesare, sophomore attendants; Ceci Evangelist and Bill Rinne, junior attendants; and Kris Wewel and Phil Madden, senior attendants.

The flower girls were Shelly Kieler and Janet Douglas; crown bearers were Mitchell Allgood and Kathy Sayer.

Ladies-in-waiting: Leona Masters, Nebraska City; Janice Kelly, Falls City; Diann Eltiste, Nebraska City; Nancy Guilliatt, Auburn; Donita Speckmann, Elk Creek; Lola Morrissy, Peru.

# THE TRADITIONAL MAYPOLE DANCE

"Tea For Two" Soft Shoe Dance, Janis Walford, Sandra Hopp, and Mary Beth Gerber.

The theme of the program, "Showboat," was carried out in decoration, song, and dance. The program opened with the "Steamboat" square dance. The dancers were members of the folk dancing class, including Ron Snodgrass, Mary McVicker, Don Stuart, Betty Andrews, Richard Dorsch, Kathy Downing, Roger Gifford, Marjean Wusk, Bernadine Fintel, Jean Egger, Gordon Essink, Pam Kallemeyn, Dick Dobbs, Jeannie Bang, Gayle Schoen, and Mary Schriner.

"Beautiful Dreamer" was interpreted in dance by Arlene Moss, followed by Pat Bindrum's dance students.

Dave Hensley's vocal solo, "Old Man River," preceded the soft shoe dance, "Tea for Two," given by Sandi Hopp, Mary Beth Gerber, and Jan Walford.

The folk dancing students danced the "Virginia Reel." Pat Bindrum, Darla Obbink, Nancy Schulenberg, Arlene Moss, Sue Morgan, Bernadine Fintel, Jane Webb, Jean Wewel, Jody Heather, and Phyllis Groff made up the chorus line of "Alabamy Bound."

The traditional Maypole Dance was presented by the "Campus School Cuties."

Decorations were provided by the Student Center Board. Master of Ceremonies was Gary Viterise. Mrs. Delbert Gaines planned the Maypole costumes. Music was presented by the "Blue River Valley Gang" and Miss Mary Lu Hicks. Miss Bonnie Rutz was responsible for the over-all success of the May Fete program.

Daisy sings to Abner

# DOG PATCH ROAD

K. Rotter and R. Shelton played the lead roles of Daisy Mae and Li'l Abner.

Daisy tells Abner and his cronies about the corn pone meeting.

Mammy and Pappy Yokum, Stan H. Johnson and Joan Sprieck; and Dogpatchers attend corn pone meeting.

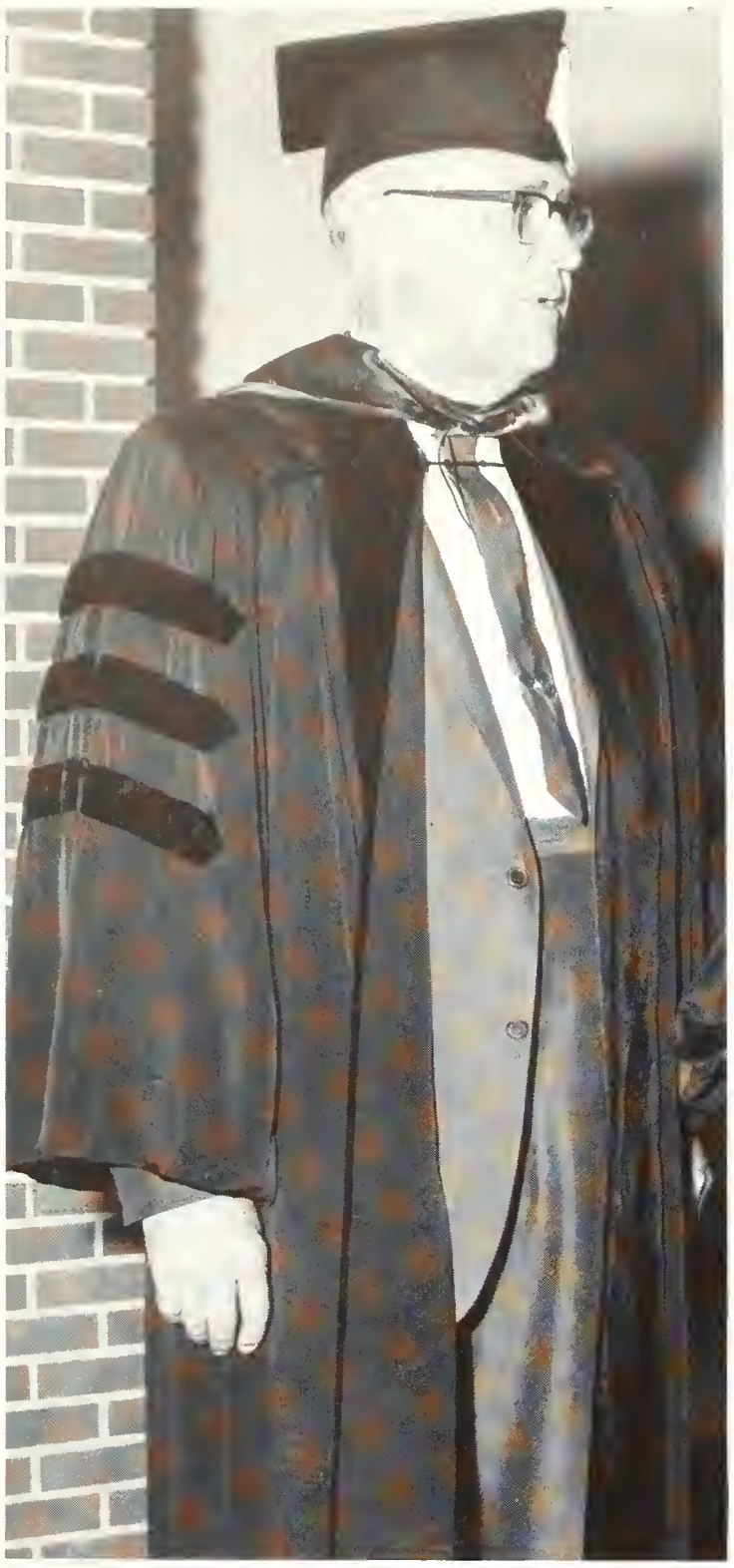

Governor Frank B. Morrison

# GRADUATION —JUNE 3rd

One hundred fifty Peru State College seniors received baccalaureate degrees at the 97th annual commencement, June 3, at the College Auditorium. The Honorable Frank B. Morrison, Governor of Nebraska, delivered the address to the degree candidates which included 48 who completed degree requirements at the close of the fall semester.

Commencement week activities began May 28, with the annual faculty reception for the senior class.

Members of the 1916 class returned for a day-long reunion on Baccalaureate Sunday, May 29. Dr. Addison Leitch, assistant to the president and distinguished professor of philosophy and religion at Tarkio (Mo.) College, delivered the sermon.

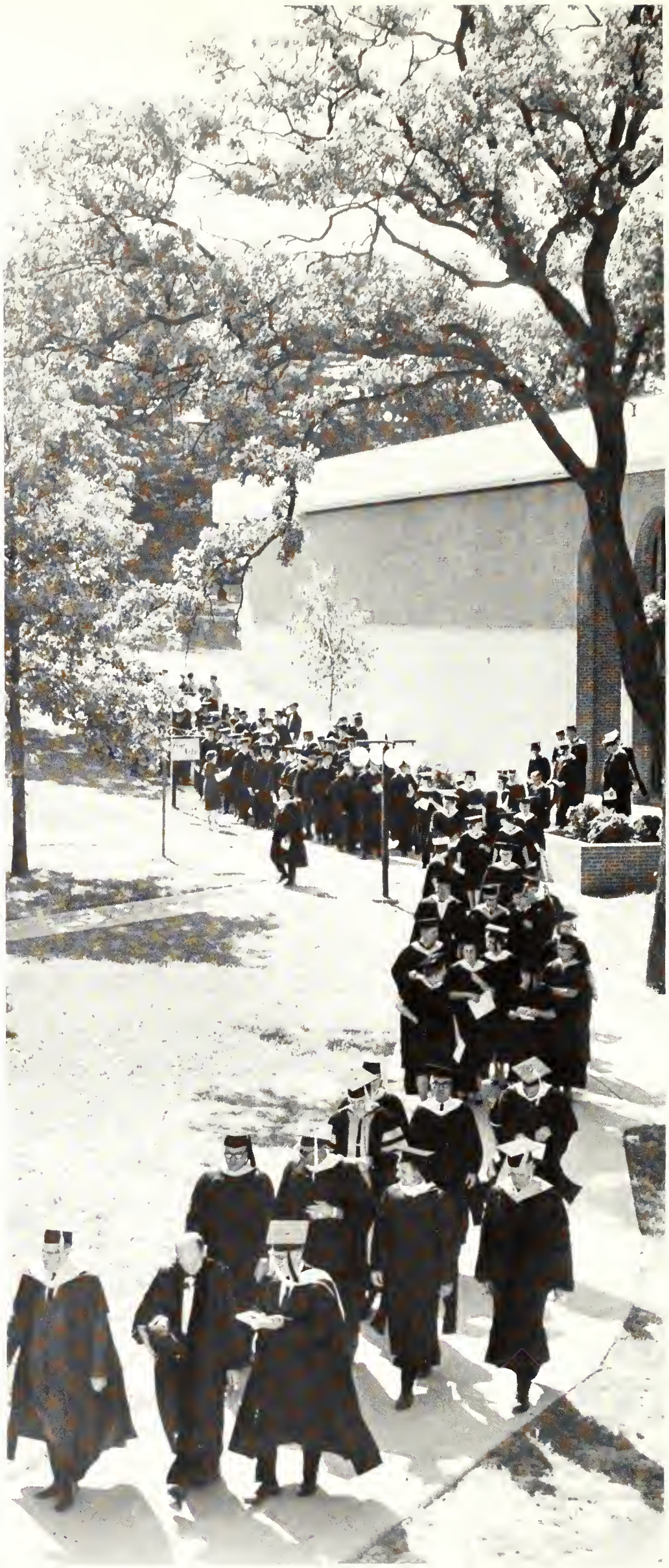

A

Able, Robert E. 44
Adam, Donna M. 44
Adam, Lawrence 38,57
Adams, Charles 21,55
Adams, David A. 38,67
Adams, Devon E. 33
Adams, Garth 33,53
Adams, W. Frank 44,86
Agnew, Robert N. 44,51,58
Ahlin, Gary M. 44,70
Alexander, Wayne E. 33
Allen, Gerald J. 38
Allen, Jon 38,51,53,64,68
Allen, Robert 44
Allen, Van E. 44,95,132
Allgood, Richard J. 21
Andersen, Richard L. 44
Anderson, Bonnie 33,66,122,131
Anderson, Larry D. 33
Anderson, Marcie R. 44,61,112,134
Anderson, Paul K. 44
Anderson, William D. 21,80
Andrews, Alicia A. 21,51,61,92,112
Andrews, Betty 38,140
a'Porta, Mary Ann Jette 44
Arellano, Eloy S. 38,65,132
Armstrong, Bobbi L. 33,51,59,60,66,75
Armstrong, Cheryl 33,51,58
Armstrong, Linda 44,51
Arnold, Charles J. 44
Arnold, Kenneth R. 38,57
Ash, Russell 21,55
Aylor, Larry A. 44
Aylsworth, Barbara K. 44

B

Baade, Rodney K. 57,64
Bailie, Marilyn J. 21,122
Baker, James G. 44,56,66
Baker, Lola 66
Bang, Rogine 38,51,63,72,140
Barelos, Louise M. 60,62
Barnard, Larry L. 21
Barr, Shirley 38
Barrett, Sheryl 38,51,68
Barsi, Michael P. 44,135
Bartek, Adrian 21,51,56,66
Bartek, Jarold 44,69
Bartels, Lorin L. 44
Bassett, Roger 33,51,58,68
Bateman, Margo 21,67
Bausch, Z. 67
Bayes, Letha 21,66
Beach, Larry 44,136
Bean, Gloria S. 44,58
Beatty, Karen 44,63,68
Beatty, Sharon 44,68,74
Bedea, Donald G. 38
Bednar, Oren L. 44
Behrends, Pat A. 38
Behrends, Richard L. 21
Bencivenni, Richard S. 38,55,65
Bender, Sharon K. 21,51
Bennett, La Vera R. 33,66
Bennett, Oliver O. 44
Bernadt, John R. 44
Berthold, Richard W. 22,74,75
Bierman, Oliver T. 22,58,60,96
Bindrum, Patricia L. 44,53,58,66,70,131, 140
Birdsley, Marilyn J. 62
Black, Katherine M. 33
Blankenship, Alvin 122
Bliss, Carolyn R. 66,68
Boatman, Ken W. 22,83,92
Bock, Dorothy L. 22,60,66,96,112,134
Bohaty, John F. 33,52,64,82
Bohling, Larry E. 38
Bohling, Larry R. 33
Bolin, Danny M. 38,56,66,112
Bolz, Eugene A. 33,55
Borcher, Arlene M. 33,59
Borcher, Verona A. 22,51,53,70
Borgeson, Barbara J. 45,59,62
Borman, Dale A. 39
Bosshart, Sharon L. 45,62
Bottomly, Pamela A. 33,58,59,70
Bowen, William C. 39,60,61,74,75,112, 122,134
Bower, Neal W. 45,51,57,61,112,134
Bowman, Charles D. 39,51,55
Boyer, Roger K. 45
Brandstetter, Joseph T. 45
Bretthorst, Joan 122,134
Brettmann, Duane 45
Broderson, Steve W. 45,56,66,69
Brown, Bernard L. 33
Brown, James 38
Brown, Lowell E. 33,64,65
Brown, Sharon 63
Bstandig, John E. 33,51,53,58,75
Buchheit, John P. 39
Buck, Roger E. 45
Budlet, Mary A. 45,69,80,122
Bunch, Gordon D. 45
Bures, John E. 45
Burgess, Dale E. 22,112
Burr, Alan E. 45,71
Butts, James N. 45,56,66,131

C

Cain, Ray D. 33,64,65,100,101,138,136,139
Capello, Robert A. 45,85
Capps, Roger L. 22
Carlisle, James O. 22
Carlson, Bill 22,54,66
Carneal, Samuel E. 22
Carnes, Kenneth K. 45,66
Carranza, Lawrence M. 39
Cassady, Richard D. 34,55
Castle, Mike L. 45,100,122,136
Chandler, Allen W. 22,54
Chandler, Carol S. 39,51,63
Chasse, John J. 22,136
Check, Nancy K. 23,51,63
Chilvers, Margaret L. 34
Christensen, Larry L. 34
Christensen, Wayne O. 34
Clark, Delores 34
Clark, Lavell 45
Clark, Wayne 45
Clements, Toni 45,62
Cloyd, Twila 39,62,66
Colerick, Steven 39,135
Collins, Brian 45,122
Combs, Cheri 39
Comptom, Karen 23,66
Connole, Richard 137,136
Conradt, Robert 39
Cook, Elizabeth 34,51,59
Cook, Esther G. 45,59,127
Cook, Jack 39
Cooper, Albert 39
Cooper, Faye 45
Copas, Kathleen 45,51
Corgnati, Michael 45,100,136
Corrigan, Patricia 39,51,70
Coslett, Linda 45,59,122
Cotner, Douglas 23
Cox, Anita 39,51,52,62,63
Craig, Bob 39,70
Cramer, Douglas 58
Craven, Sandy 45,52
Crawford, James 45
Creamer, John 51,136
Cummins, Jeanne 34
Cunningham, Marcia 39,70
Curtis, Dennis 45,51,65,71,86
Curtis, Royce 23,51,58,64,65,67

D

Daigle, Richard 34,51,65,69,136
Daigle, William 39,86
Dankof, Donna 39
Davis, Jon 23,51,53,58,61,112
Davis, Myrene 34,51,53,60,61,66,75,92, 112,134
Davis, Sheryl 34,56,62,66,118
DeLine, James 39
DePetro, William 34,51,52
DiCesare, Ralph 139
Dickey, Wesley 23,51,55,68
Dickman, Joan 23,51,58,60,66,71
Dieckhoff, Linda 45,63,71
Dierks, Douglas 39
Dierks, Owen 55
Dill, Michael 34
Dixon, Dennis 45
Dobbs, Richard 39,140
Dobson, Ronald 39,54,67
Dodge, Donald 45,92,112,134
Dodge, Kenneth 38
Dodson, Jacqueline 34,51,59,63,70
Dorssom, Philip 122
Downing, Katherine 45,140
Duder, John 39
Duder, Lawrence 34,57,59
Duensing, Dale 23,56,66
Duffy, Linda 45
Dunekacke, Lee 45
Duponcheel, Richard 34,54,66
DuVal, Bruce 39,51,70

E

Egger, Jean 40,51,140
Eickhoff, Janice 51
Eickhoff, John 23
Eickhoff, Raymond 34,57
Ellison, Gayle 34,51,52
Elsinger, Judy 34,59,83
Eltiste, Ronald 23,64,65
Eltiste, Diann 139
Epley, Ann 23,67,96
Essink, Gordon 40,140
Estes, Richard 40,51,64,65
Evangelist, Cecilia 40,62,68,91,114,139
Evangelist, George 40,65,86,136
Evilsizer, James 23

F

Fell, Paul 34,51
Fife, David 139
Fintel, Bernadine 63,72,122
Fitzpatrick, Eugene 60
Flannery, Richard 52
Flattre, Dennis 23,51,68,71
Fleming, Mark 40
Focken, Judith 59,71
Foged, Erik 34
Foreman, William 40,57
Francis, Katherine 24,51,55,62,63,65,84,91
Francois, David 46,57,69
Frandsen, Carmel 46
Franke, Larry 35,51,54,72
Fraser, Howard 46
Fritch, Gary 24,55
Fritz, Louis 24,65,94,95,132
Furnas, Angela 35

G

Gaines, Jack 40
Gallivan, Terrence 35
Garner, Robert 40
Garrett, Gordon 24,65
Gerber, Mary B. 40,127,131,140
Gerdes, Roger 46
Gibson, Richard 46,100,136
Gifford, Roger 40,140
Gilligan, Tim 35,53,58,64,118
Gilmore, John 86
Givehand, Jane 46
Giwoyna, Carla 46,70
Glathar, Harlan 46
Goff, Floyd 88
Gonnerman, Marilyn 24,54,67,72,96
Goodwin, Sarah 24
Gordon, Barbara 24,51,60,61,66,67,68,74, 75,97,112,127,134
Gordon, Charles 24,51
Gorges, John 40,65,135
Gossett, Nancy 46,66
Grable, Roger 46,72
Grace, Henry 24,51,53,58,65
Graham, John 46
Gray, Mary 46,59
Gray, Robert 53
Greenlee, Merrill 24,51,53,58,67
Groff, Phyllis 46,54,122,140
Groff, Richard 51
Grossman, Ginny 24
Guilliatt, Jim 46
Guilliatt, Michael 35,51,58,64
Guilliatt, Nancy 46,117,127,139

H

Hadenfeldt, Roberta 51,62,63,72
Hagemeier, James 40,51,86,132
Hagemeier, Shari 46,65
Hall, B. 67
Hall, E. 67
Hammer, Kathryn 46,63,66
Hankins, Jane 46
Hanks, James 24,57
Hansen, Crale 68
Hansen, Joseph 35,54,58
Harmon, Mike 24,51,64,65,100,101,114
Harned, Edward 40
Harrison, Juliet 114,117
Harshbarger, Kathryn 46,51,54
Houghton, Bruce 46
Hauk, Janice 40,51,66,81,92
Hauschild, Tom 40
Hawley, Carol 40,51,59
Hayes, Glenda 67
Hayes, N. Larry 25,57
Hayn, Bob 136
Hazen, Gregory 46,131
Heather, Jody 46,66,140
Heine, Wayne 100,101,114,132
Heineman, Harold 64,65
Henatsch, Karen 40
Henderson, Carol 40,51,59
Hendricks, Timothy 65,91,95,132
Heng, Dennis 46
Heng, Frank 40
Hennessy, James 46
Hennig, Kathleen 25,62
Henning, C. Gary 46
Hensley, David 25
Herbster, Philip 46,95,132
Hershberger, Charlotte 46,62
Hertz, Joseph 65
Hertz, Thomas 40,132
Hester, Mel 35
Hicks, Mary L. 40,56,66,122
Higgins, Jerry 46,136
Higgins, Leroy 51
Hilt, Robert 25,53,58,66,68,69,97
Hitzemann, La Vell 40,71
Hoins, Kary 25
Holliman, Curtis 35,89,132
Hoffman, Kevin 51,69
Hoover, Todd 52
Hopp, Sandra 40,51,52,59,63,70,140
Hopper, Marvin 25
Hopper, Phyllis 25
Horgan, James 40
Hotze, Terry 46
Houseman, Cheryl 46,51,63
Houser, Charles 25,55
Hoyt, Judy 35
Hubbard, Dennis 122
Hubek, John 46,69
Hunzeker, Mary 46,70
Hunzeker, Robert 56
Hutchens, Larry 46

I

Inglis, Mary 59,122,127

J

Jackson, Gloria 51,63,66
Jackson, Gordon 35,51,58,64
Jacobsen, Mary 59,63
Jacobson, Bonita 51,63,71
Jarecke, Bernard 25,57
Jarvis, Nancy 35,60,66,68,75,122
Jasa, Paul 57
Jennings, James 35,52,65
Jensen, Vern 136
Jeung, Chang 25,68
Johnson, Janice 66,139
Johnson, Jim 35,56,62
Johnson, Raymond 25,51,69
Johnson, Ronald 51
Johnson, Sharon 56
Johnson, Stanley E. 25
Johnson, Stanley H. 25,141
Johnston, Arnold 112,132,133
Joiner, Oliver 56,66,131
Jones, Linda 59
Jones, Mary 26,51,53,67,68
Jones, Ronald 94,95,132
Jones, Robert 26

K

Kalafut, Ruth 51,63,68
Kallemeyn, Pam 140
Karpowich, James 53
Kelly, Janice 51,139
Kelly, Robert 47
Kelly, Sally 51,59,127
Kennedy, Barry 47
Kenworthy, Susan 35,63
Kerins, William 51,53
Kernes, Mary Beth 35,67
Kettlehut, Rodney 35,130
Kidd, Judith 47
King, Mary Ann 47
Kisby, Teri Ann 35
Kitelinger, Beverly 35,53,54
Kizeor, Roger 26
Kleveland, James 57,70

Knippelmier, Patricia 35,67,91,118
Knudsen, Daniel 26,61,71,112,117,134
Knudsen, Judith 71,112
Kobza, Don G. 47
Koch, Daniel L. 47
Kollbaum, James D. 89
Koons, Roger W. 47
Kopetzky, Bernice 26,47
Kramer, David P. 47,54
Kreifels, Carleen K. 47,122
Kreimer, Dale L. 26,54,64
Krenzer, Vern W. 52
Krofta, Robert 26,51,54,58
Kroll, Ronald J. 35,64,65
Kuenning, Larry 26
Kuttler, Joseph 36

L

Laflin, Gerald L. 26
Lambrecht, Lonnie G. 51,57,70
Lambelet, Michael E. 47
La Montagne, David 54,65,69,135
Landwehr, Larry 47
Lane, Wendell 47
Langemeier, Rodger 58
La Rocca, Dominick 26,65
Larson, Alan 112
Larson, Nancy 36,60,67
Leander, Robert 26,51,58
Lehman, Donald 65
Lenker, Janene 47
Letourneau, Edward 47,142
Lett, Pamela 36,51,58,60,70
Lewis, Tommy 47
Lierz, Robert 36,80
Linder, Richard 54,58,70,86
Lines, Larry 57
Lines, Marjorie 26
Lovejoy, Robert 47,100,132
Lovitt, Elizabeth 47,69
Lucas, Roger 27
Lunsford, Dan 47,85
Lynch, Robecca 47
Lyons, James 27

M

Mach, Janet 47
Madden, Philip 27,139
Madison, Gary 27
Mahoney, Lee Ann (Terry) 47,62,63
Malone, Michael 27,51,53,64
Malone, Phillip 36,86,88
Manning, James 27,65,86,88
Marks, Gerald 51,52
Marshall, Harold 27,51,55,58,64
Martin, Antoinette 36,51,58,61,112
Martin, Edna 27
Martin, Jon 47
Mason, Steve 47,112,131
Massie, William 47,57
Masters, Leona 47,62,74,83,139
Masters, Marilyn 27,62,90,91
Mau, Bruce 27
Mayer, Jeff 66
Meier, Cynthia 27,59
Miles, V. 67
Miller, Wayne 71,122
Minks, Robert 27,75
Mittan, Fred 47
Mizerski, Charles 86,137,138
Monger, Barton 47
Mónsees, Lois 59
Morgan, Michael 47
Morgan, Sue 140
Morris, J. Patrick 51
Morris, Robert 47,53
Morrison, Dianne 50
Morrissey, Lola 47,139
Mortland, James 47,53
Mosley, Barbara 47
Moss, Arlene 81,140
Mowry, Mary 60,62,91,107,127,139
Mullin, Martha 47,68,78,83
Mullin, Ginnie 47,51,69,80
Murphy, Frank 47
Murray, Bob 42
Murren, John 47
Murren, Myra 27,62
Muse, Nancy 36,63
Mustard, Ronald 28
McConnaughey, Doris 36,59
McCoy, Nile 28,55
McCoy, Ronald 36,51,54,64
McCullough, Nancy 36,63
McIntosh, Douglas 51
McKee, Patricia 28,122
McMunn, Mary 42,51,52,63,70
McNealy, Michael 36,66,131
McNeely, Janice 59,70
McNulty, Patrick 36,64
McVicker, John 51,58,64
McVicker, Mary 42,51,54

N

Nebola, Dawn 56,70
Neddenriep, Elaine 28,54,75,127
Newmann, Gary 36,51,58,70
Neujahr, Roger 42,65,95,132,133
Nickels, Carol 28,51,58,63,67
Noell, Gene 42,65

O

Obbink, Darla 42,140
O'Connor, Kevin 42
O'Donoghue, James 51,65,69,94,95,132,133
Oestmann, Mary 36,61,112
Oestmann, Ross 28,56,66
Oh, Joseph C. 42,52,68
Ohnmacht, John 48,51,56,68
Oldfield, Linda 48
Oliphant, Paul 28,55
Oliver, Robert 42
Olson, Elwin 48
Olson, Kenneth 48
Otley, Francis 48
Ottemann, Kenneth 42
Otto, Michael 28

P

Painter, Kay 42,51
Palmer, Michael 48
Park, Han Chu 54
Parmenter, Mary 28,70
Parrack, Karen 28,51,67
Patterson, John 42,57
Patterson, Robert 48,56
Pattison, Steve 137
Payne, Jesse 48
Peak, John R. 48
Peck, Barbara 48,56,66
Penkava, Laren 28,51,55,64,68
Perry, David 28,57
Peterson, Lee 48,71
Peterson, Ronald 28
Petrillo, Nick 48,117
Pflaum, Betty 48,72
Pieper, Donald 36,58
Pierson, Dee 48,63
Piper, Jolene K. 48,56,66,72
Pokorny, Allen 100
Pollock, Dave 48
Portrey, Leon 48,100
Price, Carolyn 48
Pummel, Gary 42

Q

Quackenbush, Peggy 29,51,59
Quinn, Karen 29,51
Quinn, Michael 48,62

R

Rabideau, Dean 48
Rademacker, Connie 36,51,67,68
Rademacker, Mary Ann 36,59,65,57,71
Raine, Leslie 88
Rainforth, David 48
Rathe, Karon 29,51,66
Ray, Barry 48
Reidy, Nancy 63
Renz, Linda 42
Rex, Marian 48,59,62
Rice, Deloris 48
Richards, Barbara 48,51,65
Richards, Charles 29,51,53,58,65,74,75
Ricketts, William 48
Riley, John 29,53
Rimmer, Fred 29
Rimmer, Walter 42,53,74
Rinne, Dennis 42,51,57,132
Rinne, John 29,51,52,64,65,67,100,101,116,117
Rinne, Bill 36,52,64,65,67,100,101,139
Rist, Carol 48,51,66
Rist, Ronald 29,51,58
Robbins, Ronald 29
Roberts, Donald 48,65
Robertson, Marilyn 29,51,71
Roder, Larry 42,135
Rogers, John 42,51,52
Rogers, Linda 29,59
Rosengren, Thomas 36,52,55,65
Rothe, Alan 42
Rotter, K. 141
Rottman, Carolyn 42,71
Rowe, James 48
Rulf, Robert 29,64,65
Rumery, Julia Anne 29

S

Sabatinelli, Vincent 65,86,88
Sackles, David 48
Sadich, Sam 30,65,86,88
Satterfield, Carl 86,89,135
Saunders, Tom 100
Sautter, John 48
Sautter, Mary 51,75,84
Sayer, Jerry 30,51,52,57
Scharp, John 51,54
Schirmer, James 30
Schmidt, Darrell 48
Schneider, Leland 66
Schoen, Gayle 30,140
Schofield, William 48
Schriner, Mary L. 140
Schulenberg, Nancy 140
Schumaker, Roger 42,135
Schwiesow, Sherry 54,70
Scybert, Richard 135
Sears, Russell 51,58
Shafer, Eddie 36
Shaffer, Ralph 30,51,56,122
Shannon, Frederick 42
Shaw, Kay 42
Shaw, William 30,51
Sheehan, Larry 42,57,69
Shelton, Richard 56,66,131,141
Shipley, Alan 30
Shuey, David 36,51,64
Shuman, Janice 37
Shuman, Richard 30,58,85
Skradla, Larry 42
Slagle, Rosemary 69
Slayter, Margaret 30
Slama, Gene 136
Smagacz, Mike 30,51,58,69,122
Smith, Carol 43,56,66,70
Smith, John 30
Smith, Joseph 118,135
Smith, J. Will 31,57
Smith, Mary 53
Smith, Richard 49
Smith, Samuel E. 31
Smith, Samuel J. 43
Smith, Sherie 31
Snodgrass, Ronald 100,101,114,122,140
Snyder, Eleta 43,51,59
Snyder, James 31
Soby, John 37,51,64,122
Speckmann, Donita 49,62,63,71,139
Spohn, Clifford 49
Sporer, Lucy 43,62
Sprague, James 31,94,95
Sprieck, Mary 43,62,66,141
Stalder, Regina 37
Staley, James 49
Stanosheck, James 37,53,58
Steen, Charles 37
Steiner, Ronald 49,69
Stephens, Lowell 49
Stephens, William 66,131
Stevenson, Paul 31,57
Stewart, Lyle 31,54,58
Still, Garry 31
Still, Vickye 31
Stillinger, Edwin 31,54,64,65
St. Lawrence, Walter 52
Stoner, Charles 37,51,54
Stoner, Kennard 43,51,52,53
Strecker, Gerald 37,51,55,122
Strong, Charles 37,52
Stuart, Don 31,51,64,140
Stubbendieck, Howard 43
Stukenholtz, John 49,57,69
Stukowski, Robert 37
Sturn, Charles 49
Sugden, Marilyn 49
Sullivan, Allen 64,65,86,136
Sullivan, Michael 37
Summers, Barbara 43,66
Svanda, Kermit 37,55
Swanson, Lonnie 49
Swantek, David 49,69
Swegler, Jacquelyn 43,67,74
Swisegood, Pegeen 49,71

T

Tackett, Mary 37,51,60,68
Tate, Larry 43,64,117
Taylor, Steve 49
Templeton, Linda 31
Terwilleger, Beth 43
Thompson, Barbara 31
Thompson, Patricia 49,51,63
Tickner, David 43,51,58
Timperly, Frank 49
Tinkham, March 32,58,60,66,97
Torpy, John 49
Townsend, Perry 49,69
Trevino, Cherie 37
Triano, Vincent 37
Trout, Daniel 49,95,132
Tunks, Dennis 85,132

U

Uhri, Robert 43
Ulmer, James 37
Urwin, Robert 37,65

V

Van Buskirk, Donna 32,58,60,66,68,96
Vanderbeek, Nancy 43,66,131
Vanderford, John 49,66
Vanek, Richard 49,69
Vavra, Paul 86
Venditte, Pat 37,51,65,68,122,136,130
Vickrey, Bruce 43,65,132
Viterise, Gary 43,80,114
Vokt, Danny 49
Vrabel, Thomas 49
Vrooman, Leland 32

W

Waggoner, Bradford 37
Walford, Janis 43,63,66,70,140
Walker, David 37
Walker, Gloria 38,51
Waltke, James 49,136
Walton, Karen 49
Watson, James 43,64,65,94,132
Webb, Jane 49,70,140
Weddle, John 49
Wellensiek, Charles 32,56,66
Wellensiek, Marilyn 32,56
Welsh, Kathy 135
Wendlandt, Larry 38,136
Wendt, Charles 49,65
Wendt, Mark 43,135
Wewel, Jean 49,62,118,122,140
Wewel, Kristine 32,51,55,62,67,139
Wheatley, Patricia 32,117,122,138
Wheeldon, Janice 49,74
Wheeler, Janet 49
Wickham, Sandra 43,51
Wilder, Barbara 49,70
Wildinger, Joseph 32
Wiles, Ralph 43,52
Wiles, Terry 43
Wiley, Donna 49,51
Wilkinson, Jean 66,68
Williams, Randall 100
Wilson, Donald 112
Wilson, John 32,57
Winans, Cheryl 45,122
Windhorst, Roy 32,51,57,64,65,72,84,86,88,89
Winfield, Douglas 86,137
Witler, John 43,57
Witty, William 32,55,65,86,88,97,100
Woolsey, John 56,66
Wright, Connie 51,56,62,66
Wusk, Marjean 43,71,140

Y

Yates, Ronald 39,65,137,136
Young, Barbara 32,51
Young, Gerald 38,55,64,65,137,136
Young, Virginia 38,51

Z

Zaparanick, Richard 43,65,94,95
Zartner, Donald 43
Zimmerman, Mark 32
Zwickel, Marilyn 32,54

Jane,